

FINAL PLAT
SOLDIER CREEK INDUSTRIAL PARK
 A PART OF THE NORTH HALF, SECTION 27, T12N, R2W, 1.M. AND
 CITY OF MIDWEST CITY, OKLAHOMA COUNTY, OKLAHOMA

Lot No.	Area (Sq. Ft.)	Area (Acres)
LOT 1	118,359.28	2.70
LOT 2A	26,136.72	0.60
LOT 2B	39,381.79	0.90
LOT 2C	39,400.75	0.90
LOT 2D	39,419.70	0.90
LOT 2E	39,438.66	0.90
LOT 3A	39,457.61	0.90
LOT 3B	39,476.57	0.90
LOT 3C	39,495.66	0.90
LOT 3D	39,795.38	0.91
LOT 3E	41,467.19	0.94
LOT 3F	44,842.40	1.02
LOT 3G	82,587.25	1.88
LOT 4	373,085.99	8.54
LOT 5A	47,633.23	1.09
LOT 5B	40,058.88	0.91
LOT 5C	42,985.35	0.97
LOT 5D	43,467.63	0.99
LOT 6A	43,458.42	0.99
LOT 6B	43,439.46	0.99
LOT 6C	43,420.35	0.99
LOT 6D	43,095.31	0.98
LOT 6E	41,272.15	0.94
LOT 6F	37,655.68	0.86
LOT 6G	38,839.25	0.88
LOT 6H	34,495.79	0.79
LOT 6I	162,126.70	3.70

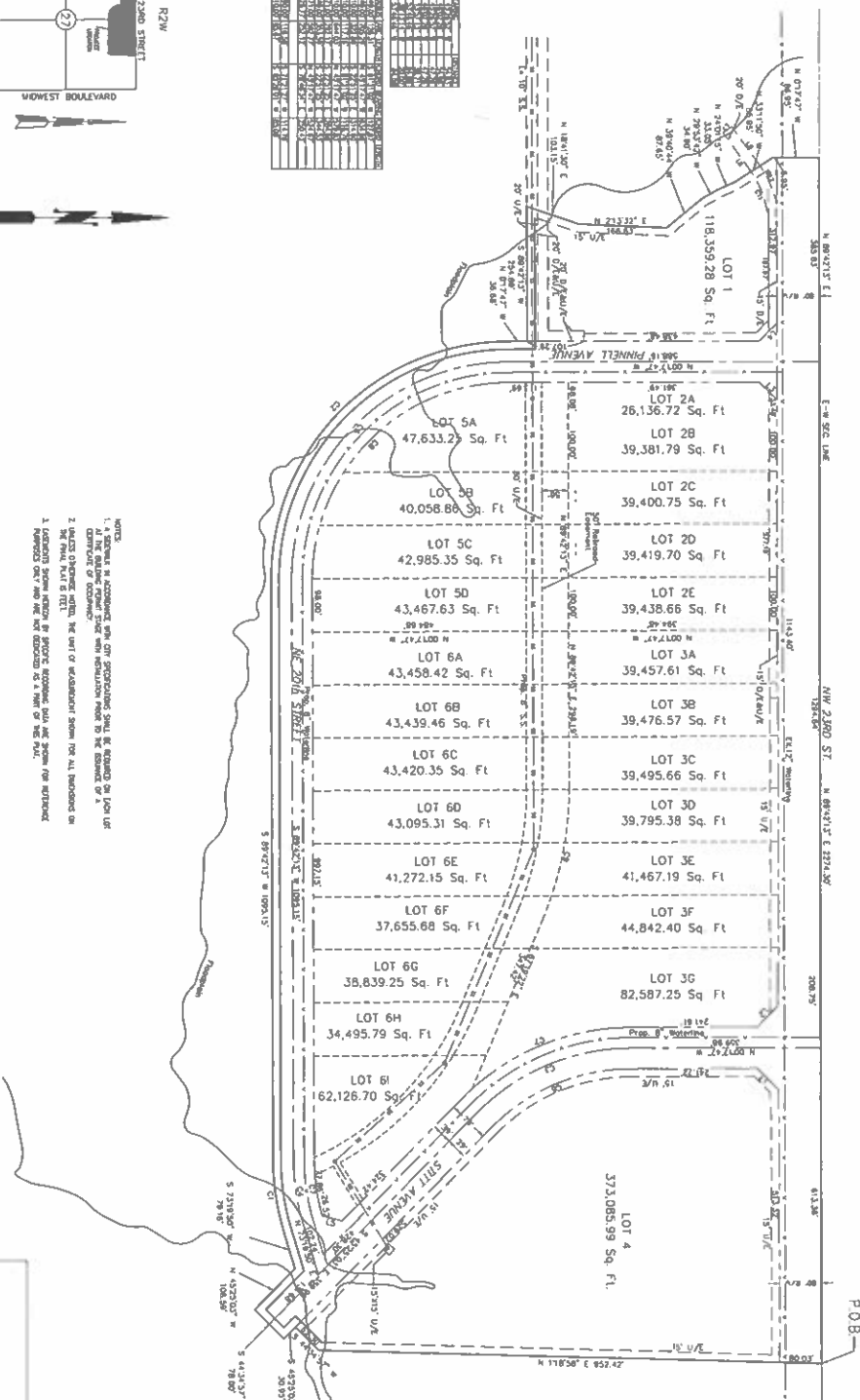

NOTES:
 1. A reference is accordingly made to the plat of the original survey of the land shown on this plat.
 2. All the corners of the lots shown on this plat are to be marked with iron pins or other permanent monuments.
 3. The plat is subject to the provisions of the Oklahoma Statutes relating to the recording of plats.
 4. The plat is subject to the provisions of the Oklahoma Statutes relating to the recording of plats.
 5. The plat is subject to the provisions of the Oklahoma Statutes relating to the recording of plats.
 6. The plat is subject to the provisions of the Oklahoma Statutes relating to the recording of plats.
 7. The plat is subject to the provisions of the Oklahoma Statutes relating to the recording of plats.
 8. The plat is subject to the provisions of the Oklahoma Statutes relating to the recording of plats.
 9. The plat is subject to the provisions of the Oklahoma Statutes relating to the recording of plats.
 10. The plat is subject to the provisions of the Oklahoma Statutes relating to the recording of plats.

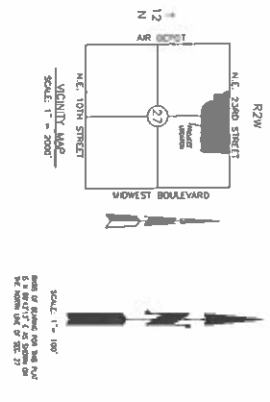

Golden Land Surveying
 370 N.W. 138th St., P.O. Box 1000, Midwest City, Oklahoma 73113
 Telephone: (405) 602-7000
 Fax: (405) 602-7001
 Email: info@goldenland.com

P.O.C.
 N.E. COR. N.E. 1/4, SEC. 27
 T12N, R2W, 1.M.

