

Logan County

Assessor's Office

Logan, Assessor

FOSTER, JOSEPH & KANDIS

Address: N/A

Legal: 26-17N-04W TR NE4; COMM NE/C NE4 S 89°51'48" W 1719.65' POB;

Parcel: 291260-000000-0000000 RPID: 420061600

Acres: 2

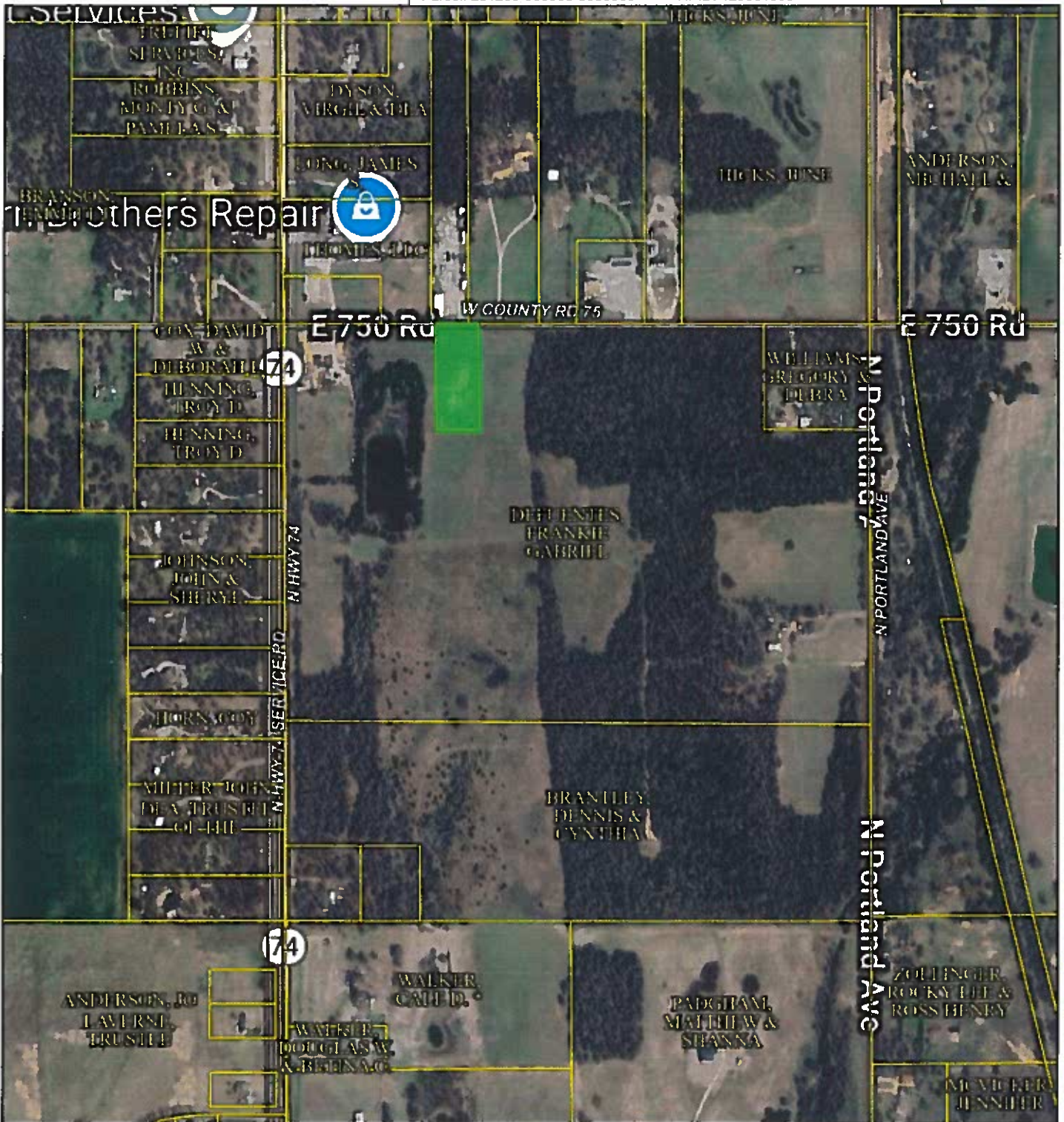

Date Created: 6/27/2025

Created By: anonymous

1 inch = 579 feet

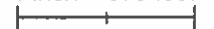

This map should be used for reference purposes only and should not be considered a legal document. While every effort has been made to ensure the accuracy of this product, the publisher accepts no responsibility for any errors or omissions nor for any loss or damage alleged to be suffered by anyone as a result of the publication of this map and the notations on it, or as a result of the use or misuse of the information provided herein.

Deed Transfers

Deed Date	Book	Page	Deed Type	Stamps	Est. Sale	Grantor
7/7/2022	3158	78	JTWD	45.00	\$8,000	DEFUENTES, FRANKIE GABRIEL

Map



Copyright Text: Source: Esri, Maxar, Earthstar Geographics, and the GIS User Community