

# LEGAL DESCRIPTION

A tract of land situate within a portion of the South Half (S/2) of the Southeast Quarter (SE/4), of Section Twenty (20), Township ten North (T10N), Range One East (R1E), of the Indian Meridian (I.M.), Cleveland County, Oklahoma; being more particularly described as follows:

COMMENCING at the Southwest corner of said S/2 SE/4 marked by a 1/2" Iron Pin found in place; thence S89°52'55"E along the South line of said S/2 SE/4 a distance of 330.00 feet to the POINT OF BEGINNING; thence N00°07'05"E a distance of 1321.21 feet to a point on the North line of said S/2 SE/4; thence S89°51'42"E along said line a distance of 165.00 feet; thence S00°07'05"W a distance of 1321.16 feet to a point on the South line of said SE/4; thence N89°52'55"W along said line a distance of 165.00 feet to the POINT OF BEGINNING.

Said tract contains 217,995 Square Feet or 5.004 Acres more or less.



*J. Whitey*  
 Jennifer L. Whitey, RPLS 1517  
 1-28-16  
 Date

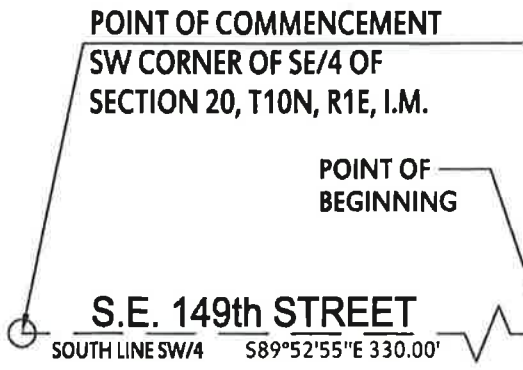
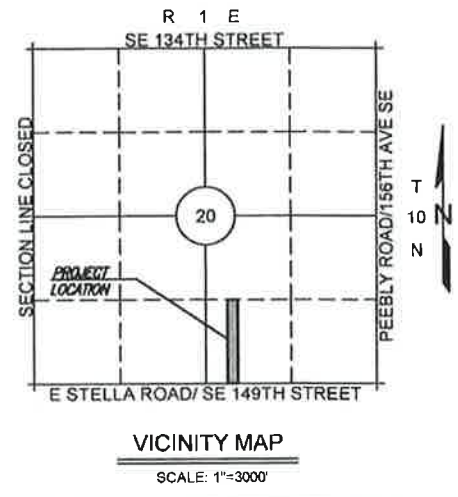
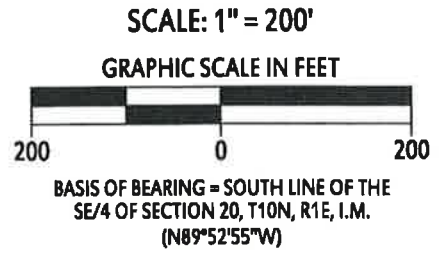
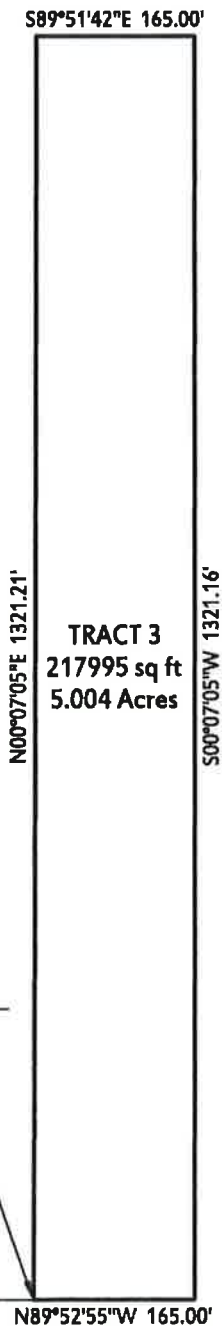

TRACT 3 EXHIBIT	
214 E. Moh Oklahoma City, Oklahoma 73104  <b>Crafton Tull</b> architecture   engineering   surveying 405.787.6270   405.787.6276   www.craftontull.com	SHEET NO.: 1 of 1 DATE: 01/26/16 PROJECT NO.: 156127-00
<small>CERTIFICATE OF AUTHORIZATION:                  CA 973 IPE/LSI EXP RES 6/30/2016</small>	

# LEGAL DESCRIPTION

A tract of land situate within a portion of the South Half (S/2) of the Southeast Quarter (SE/4), of Section Twenty (20), Township ten North (T10N), Range One East (R1E), of the Indian Meridian (I.M.), Cleveland County, Oklahoma; being more particularly described as follows:

COMMENCING at the Southwest corner of said S/2 SE/4 marked by a 1/2" Iron Pin found in place; thence S89°52'55"E along the South line of said S/2 SE/4 a distance of 945.24 feet to the POINT OF BEGINNING; thence N00°07'05"E a distance of 1321.00 feet to a point on the North line of said S/2 SE/4; thence S89°51'42"E along said line a distance of 165.00 feet; thence S00°07'05"W a distance of 1320.94 feet to a point on the South line of said SE/4; thence N89°52'55"W along said line a distance of 165.00 feet to the POINT OF BEGINNING.

Said tract contains 217,960 Square Feet or 5.004 Acres more or less.



*JL Whitey*  
 \_\_\_\_\_  
 Jennifer L. Whitey, RPLS 1517  
*1-28-16*  
 \_\_\_\_\_  
 Date

S89°51'42"E 165.00'

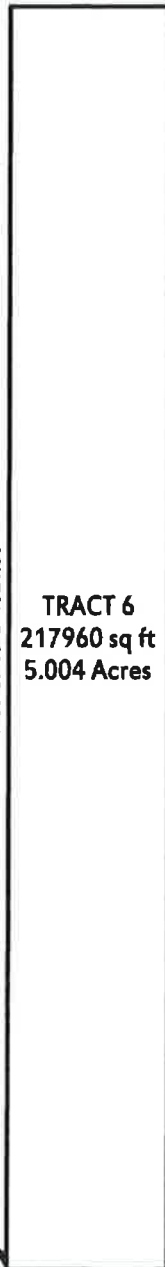

TRACT 6  
 217960 sq ft  
 5.004 Acres

POINT OF COMMENCEMENT  
 SW CORNER OF SE/4 OF  
 SECTION 20, T10N, R1E, I.M.

POINT OF  
 BEGINNING

S.E. 149th STREET

SOUTH LINE SW/4 S89°52'55"E 945.24' N89°52'55"W 165.00'



SCALE: 1" = 200'

GRAPHIC SCALE IN FEET

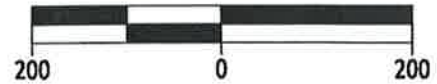

BASIS OF BEARING = SOUTH LINE OF THE  
 SE/4 OF SECTION 20, T10N, R1E, I.M.  
 (N89°52'55"W)

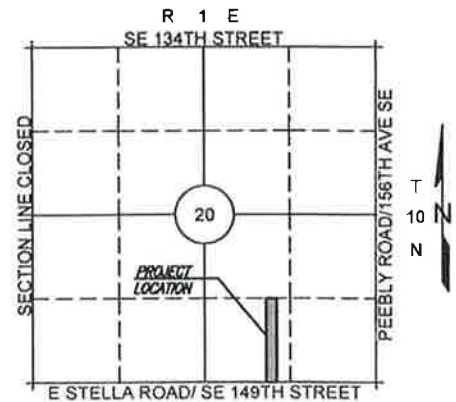

VICINITY MAP

SCALE: 1"=3000'

TRACT 6 EXHIBIT



**Crafton Tull**

architecture | engineering | surveying  
 405.787.6270 | 405.787.6276 | www.craftontull.com

214 E. Main  
 Oklahoma City, Oklahoma 73104

SHEET NO.: 1 of 1  
 DATE: 01/26/16  
 PROJECT NO.: 156127-00

CERTIFICATE OF AUTHORIZATION  
 OK 973 (P/L) EXPIRES 4/30/2018

# LEGAL DESCRIPTION

A tract of land situate within a portion of the South Half (S/2) of the Southeast Quarter (SE/4), of Section Twenty (20), Township ten North (T10N), Range One East (R1E), of the Indian Meridian (I.M.), Cleveland County, Oklahoma; being more particularly described as follows:

COMMENCING at the Southwest corner of said S/2 SE/4 marked by a 1/2" Iron Pin found in place; thence S89°52'55"E along the South line of said S/2 SE/4 a distance of 1110.24 feet to the POINT OF BEGINNING; thence

N00°07'05"E a distance of 1320.94 feet to a point on the North line of said S/2 SE/4; thence S89°51'42"E along said line a distance of 165.00 feet; thence S00°07'05"W a distance of 1320.88 feet to a point on the South line of said SE/4; thence N89°52'55"W along said line a distance of 165.00 feet to the POINT OF BEGINNING.

Said tract contains 217,950 Square Feet or 5.003 Acres more or less.



*J. Whitey*  
 Jennifer L. Whitey, RPLS 1517  
 1-20-16  
 Date

S89°51'42"E 165.00'

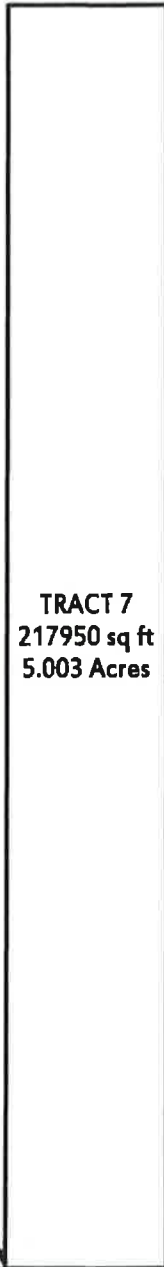

N00°07'05"E 1320.94'

S00°07'05"W 1320.88'

TRACT 7  
 217950 sq ft  
 5.003 Acres

POINT OF COMMENCEMENT  
 SW CORNER OF SE/4 OF  
 SECTION 20, T10N, R1E, I.M.

POINT OF  
 BEGINNING

S.E. 149th STREET

SOUTH LINE SW/4 S89°52'55"E 1110.24' N89°52'55"W 165.00'



SCALE: 1" = 200'

GRAPHIC SCALE IN FEET



BASIS OF BEARING = SOUTH LINE OF THE  
 SE/4 OF SECTION 20, T10N, R1E, I.M.  
 (N89°52'55"W)

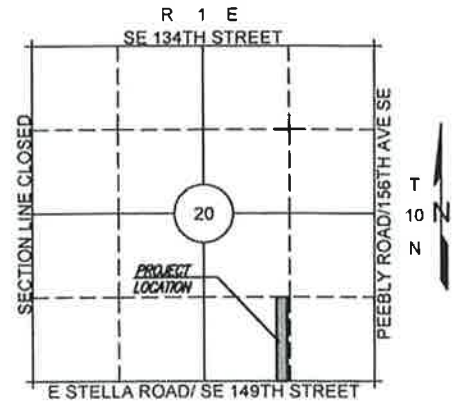

VICINITY MAP

SCALE: 1"=3000'

TRACT 7 EXHIBIT



**Craffon Tull**

architecture | engineering | surveying  
 405.787.6270 | 405.787.6276 f  
 www.craffonlul.com

214 E. Main  
 Oklahoma City, Oklahoma 73104

SHEET NO.: 1 of 1  
 DATE: 01/26/16  
 PROJECT NO.: 156127-00

CERTIFICATE OF AUTHORIZATION  
 CA 173 (PEL/S) EXPIRES 6/30/2016

**LEGAL DESCRIPTION**

A tract of land situate within a portion of the South Half (S/2) of the Southeast Quarter (SE/4), of Section Twenty (20), Township ten North (T10N), Range One East (R1E), of the Indian Meridian (I.M.), Cleveland County, Oklahoma; being more particularly described as follows:

COMMENCING at the Southwest corner of said S/2 SE/4 marked by a 1/2" Iron Pin found in place; thence S89°52'55"E along the South line of said S/2 SE/4 a distance of 1275.24 feet to the POINT OF BEGINNING; thence

N00°07'05"E a distance of 1320.88 feet to a Point on the North line of said S/2 SE/4; thence S89°51'42"E along said line passing through the Southeast Sixteenth corner at a distance of 23.24 for a total distance of 200.00 feet; thence S00°07'05"W a distance of 379.62 feet; thence N89°42'17"W a distance of 35.00 feet; thence S00°07'05"W a distance of 941.29 feet to a point on the South line of said SE/4; thence N89°52'55"W along said line passing through the East Sixteenth corner at a distance of 121.12 for a total distance of 165.00 feet to the POINT OF BEGINNING.

Said tract contains 231,225 Square Feet or 5.308 Acres more or less.



*J. Whitey*

Jennifer L. Whitey, RPLS 1517

*1/28/16*

Date

Line Table		
Line #	Direction	Length
L1	N89° 42' 17"W	35.00'

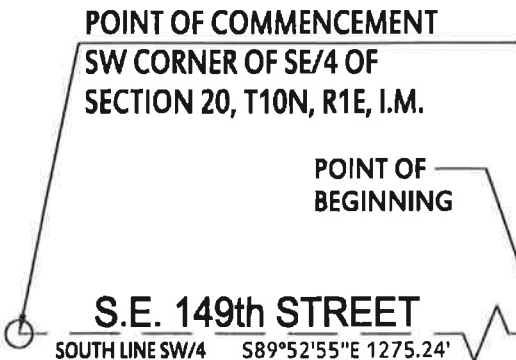
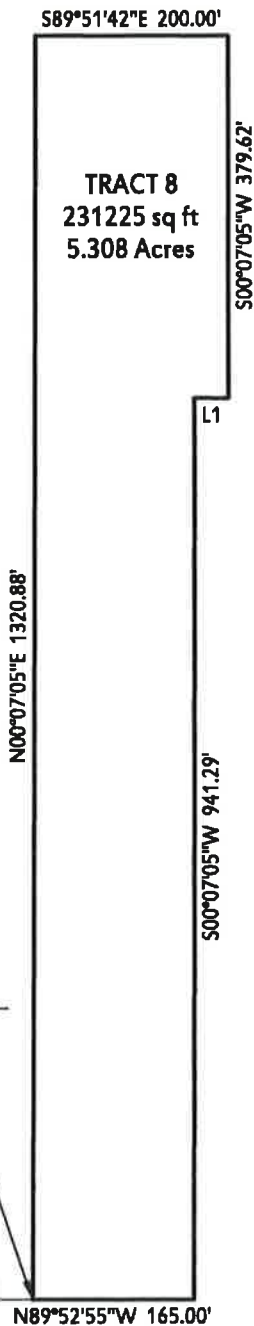

SCALE: 1" = 200'

GRAPHIC SCALE IN FEET



BASIS OF BEARING = SOUTH LINE OF THE SE/4 OF SECTION 20, T10N, R1E, I.M. (N89°52'55"W)

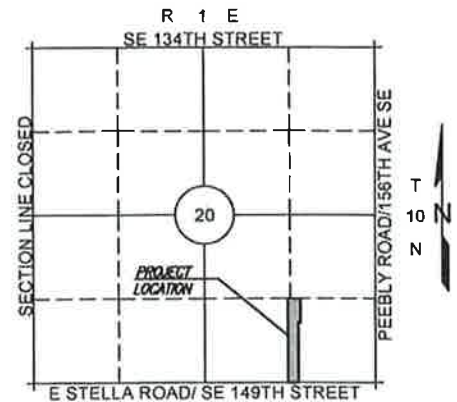

VICINITY MAP

SCALE: 1"=2000'

TRACT 8 EXHIBIT

<p><b>Craffon Tull</b> architecture   engineering   surveying 405.787.6270   405.787.6276   www.craffontull.com</p>	214 E. Main Oklahoma City, Oklahoma 73104
	SHEET NO.: 1 of 1 DATE: 01/26/16 PROJECT NO.: 156127-00

CERTIFICATE OF AUTHORIZATION  
CA 923 (P/2/1) EXPIRES 4/30/2016

**LEGAL DESCRIPTION**

A tract of land situate within a portion of the South Half (S/2) of the Southeast Quarter (SE/4), of Section Twenty (20), Township ten North (T10N), Range One East (R1E), of the Indian Meridian (I.M.), Cleveland County, Oklahoma; being more particularly described as follows:

COMMENCING at the Southwest corner of said S/2 SE/4 marked by a 1/2" Iron Pin found in place; thence S89°52'55"E along the South line of said S/2 SE/4 a distance of 1695.24 feet to the POINT OF BEGINNING; thence

N00°07'05"E a distance of 940.51 feet; thence

S89°42'17"E a distance of 232.00 feet; thence

S00°07'05"W a distance of 939.79 feet to a point on the South line of said SE/4; thence

N89°52'55"W along said line a distance of 232.00 feet to the POINT OF BEGINNING.

Said tract contains 218,114 Square Feet or 5.007 Acres more or less.

*Jennifer L. Whitey*  
 \_\_\_\_\_  
 Jennifer L. Whitey, RPLS 1517  
*1-20-16*  
 \_\_\_\_\_  
 Date

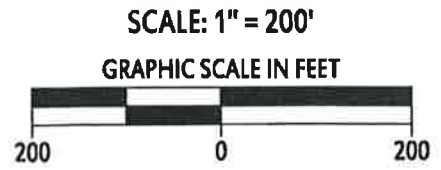

BASIS OF BEARING = SOUTH LINE OF THE SE/4 OF SECTION 20, T10N, R1E, I.M. (N89°52'55"W)

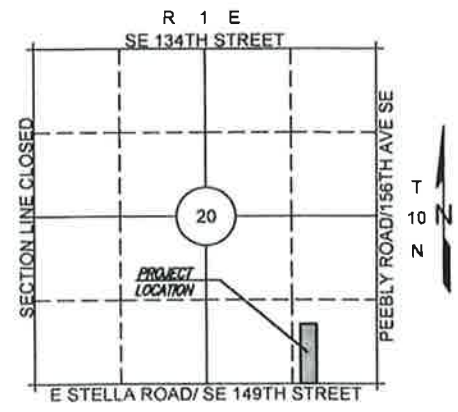

VICINITY MAP  
 SCALE: 1"=3000'

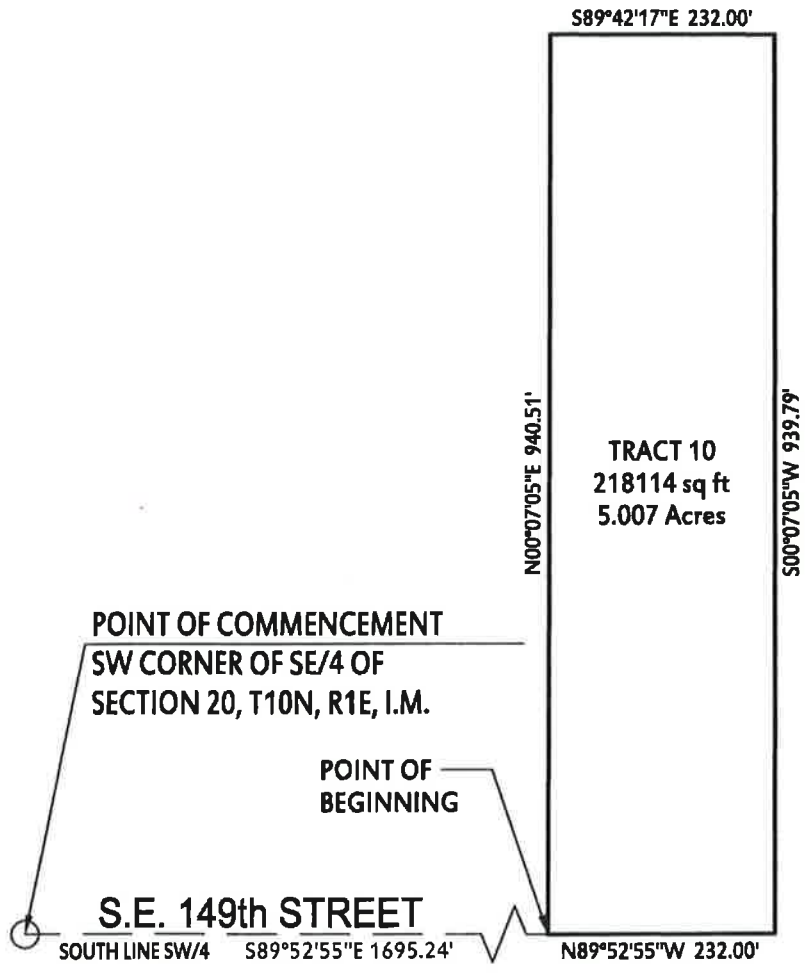

TRACT 10 EXHIBIT	
214 E. Main Oklahoma City, Oklahoma 73104  <b>Crafton Tull</b> architecture   engineering   surveying 405.787.6270   405.787.6276   www.craftontull.com	SHEET NO.: 1 of 1 DATE: 01/26/16 PROJECT NO.: 156127-00
<small>CERTIFICATE OF AUTHORIZATION                  CA 973 (PEL3) EXPIRES 6/30/2018</small>	



**LEGAL DESCRIPTION**

A tract of land situate within a portion of the South Half (S/2) of the Southeast Quarter (SE/4), of Section Twenty (20), Township ten North (T10N), Range One East (R1E), of the Indian Meridian (I.M.), Cleveland County, Oklahoma; being more particularly described as follows:

COMMENCING at the Northeast corner of said S/2 SE/4, whence the Northeast corner of said SE/4 being a MAG nail with shiner found in place bears N00°47'38"W, 1320.57 feet distant; thence S00°47'38"E along said East line a distance of 192.28 to POINT OF BEGINNING; thence continuing

S00°47'38"E along said East line of said S/2 SE/4 a distance of 190.53 feet; thence N89°42'17"W passing through a 3/4" Iron Pipe with 2" Brass Cap stamped "ATT" at a distance of 37.50 feet, passing through a 3/4" Iron Pipe with 2" Brass Cap stamped "ATT" at a distance of 473.08 feet for a total distance of 1148.08 feet; thence N00°07'05"E a distance of 190.50 feet; thence S89°42'17"E a distance of 1145.05 feet to the POINT OF BEGINNING.

Said tract contains 218,420 Square Feet or 5.014 Acres more or less.

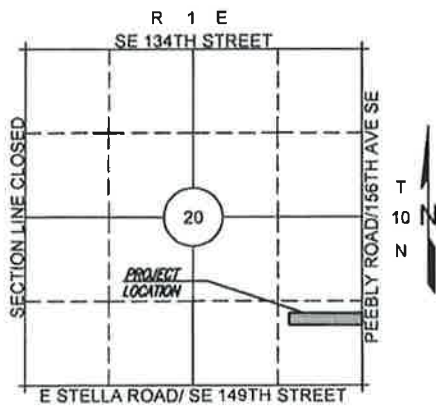

VICINITY MAP  
SCALE: 1"=3000'

POINT OF COMMENCEMENT  
NE CORNER OF S/2 SE/4 OF  
SECTION 20, T10N, R1E, I.M.

SCALE: 1" = 200'

GRAPHIC SCALE IN FEET



BASIS OF BEARING = SOUTH LINE OF THE  
SE/4 OF SECTION 20, T10N, R1E, I.M.  
(N89°52'55"W)

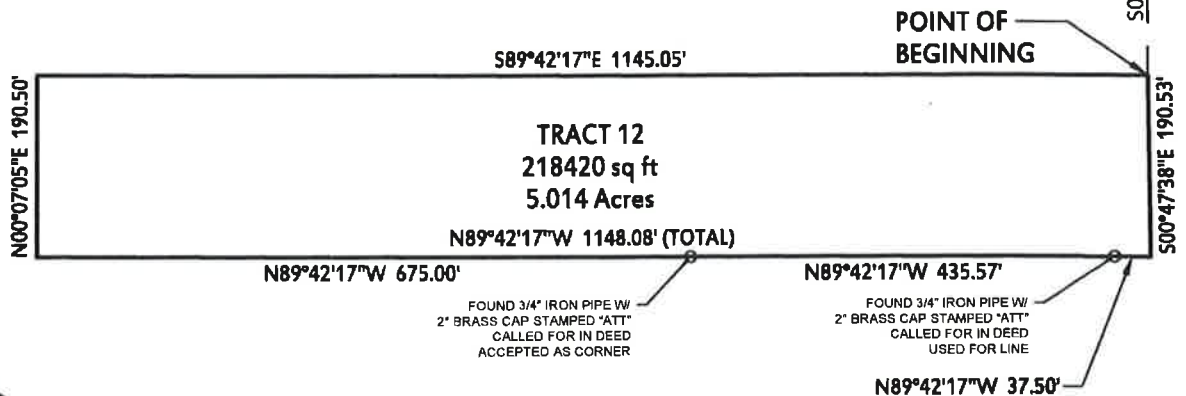

*J. Whitey*  
Jennifer L. Whitey, RPLS 1517  
*1-28-16*  
Date

TRACT 12 EXHIBIT	
214 E. Main Oklahoma City, Oklahoma 73104  <b>Crafton Tull</b> architecture   engineering   surveying 405.787.6270   405.787.6276 f www.craftontull.com	SHEET NO.: 1 of 1 DATE: 01/26/16 PROJECT NO.: 156127-00
<small>CERTIFICATE OF AUTHORIZATION:                  CA 923 (PE/LSI) EXPIRES 6/30/2016</small>	

# LEGAL DESCRIPTION

A tract of land situate within a portion of the South Half (S/2) of the Southeast Quarter (SE/4), of Section Twenty (20), Township ten North (T10N), Range One East (R1E), of the Indian Meridian (I.M.), Cleveland County, Oklahoma; being more particularly described as follows:

BEGINNING at the Northeast corner of said S/2 SE/4, whence the Northeast corner of said SE/4 being a MAG nail with shiner found in place bears N00°47'38"W, 1320.57 feet distant; thence

S00°47'38"E a distance of 192.28 feet; thence

N89°42'17"W a distance of 1145.05 feet; thence

N00°07'05"E a distance of 189.12 feet to a point on the North line of said S/2 SE/4; thence

S89°51'42"E along said line a distance of 1141.98 feet to the POINT OF BEGINNING.

Said tract contains 218,053 Square Feet or 5.006 Acres more or less.

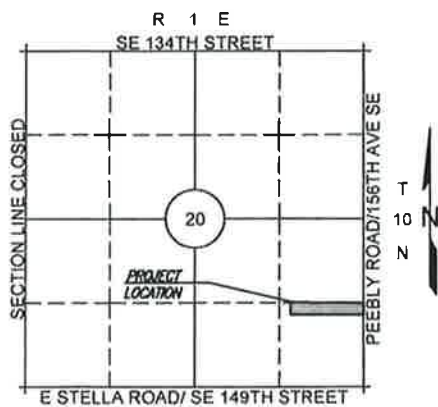

VICINITY MAP

SCALE: 1"=3000'

POINT OF COMMENCEMENT  
NE CORNER OF S/2 SE/4 OF  
SECTION 20, T10N, R1E, I.M.



SCALE: 1" = 200'

GRAPHIC SCALE IN FEET

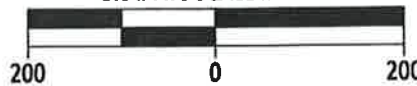

BASIS OF BEARING = SOUTH LINE OF THE  
SE/4 OF SECTION 20, T10N, R1E, I.M.  
(N89°52'55"W)

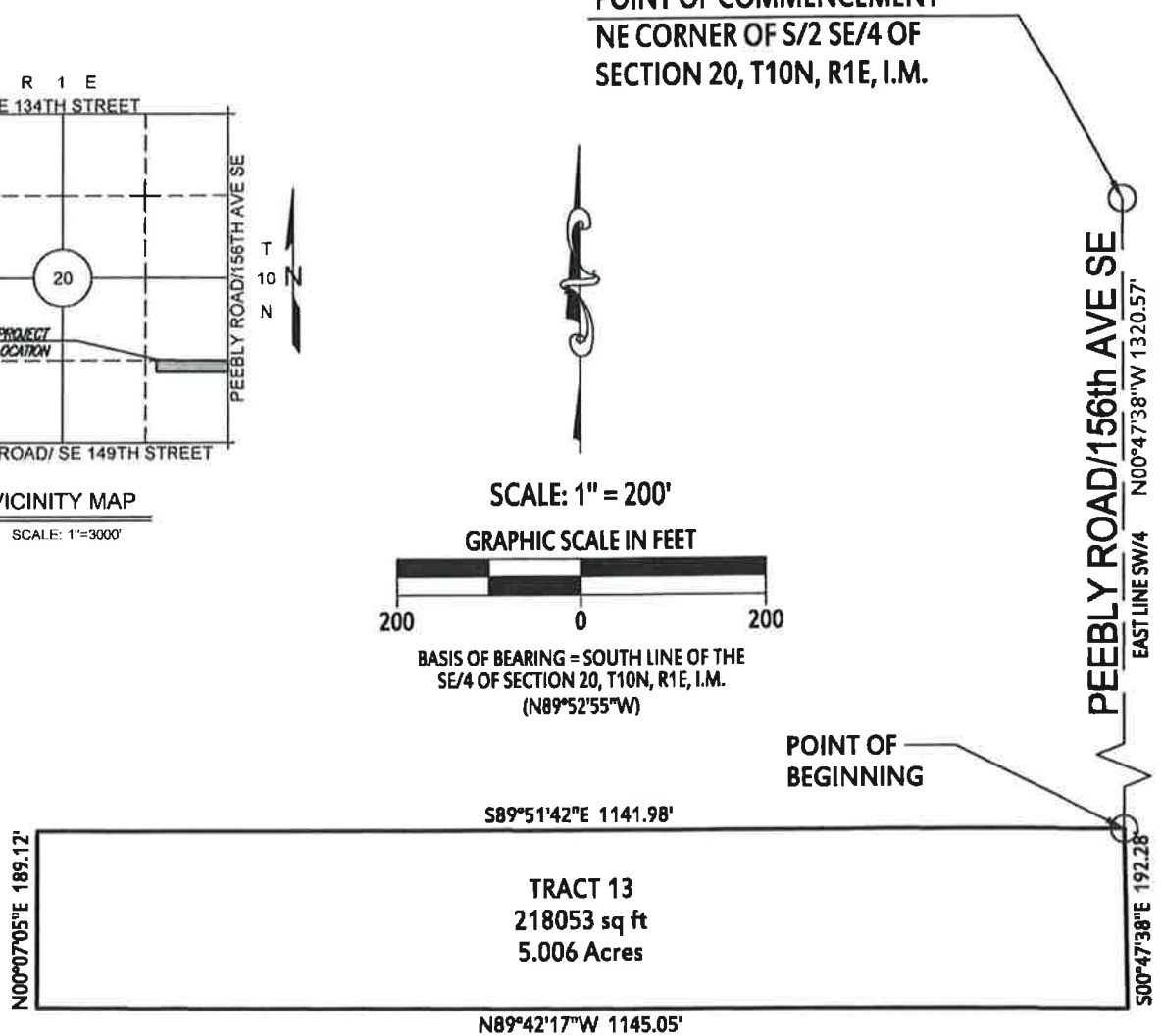

*J. Whitey*  
Jennifer L. Whitey, RPLS 1517  
1/28/16  
Date

TRACT 13 EXHIBIT	
214 E. Main Oklahoma City, Oklahoma 73104	SHEET NO.: 1 of 1
<b>Crafton Tull</b> architecture   engineering   surveying	DATE: 01/26/16
405.787.6270 † 405.787.6276 † www.craftontull.com	PROJECT NO.: 156127-00
<small>CERTIFICATE OF AUTHORIZATION CA 923 IPE/LSI EXPIRES 6/30/2016</small>	