

SOUTH LINE SE/4

SE 119TH STREET



SCALE: 1" = 400'

GRAPHIC SCALE IN FEET

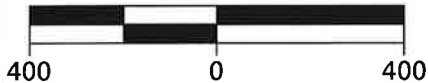

BASIS OF BEARING = EAST LINE OF THE SE/4 OF SECTION 11, T10N, R1E, I.M. (N00°45'21"W)

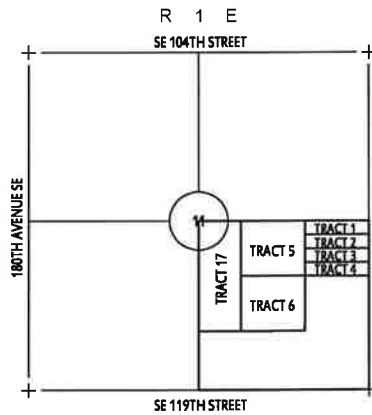

LOCATION MAP

SCALE: 1" = 3000'

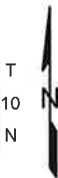

OVERALL EXHIBIT



Crafton Tull
 architecture | engineering | surveying
 405.787.6270 | 405.787.6276 | www.craftontull.com

300 Pointe Parkway Blvd.
 Yukon, Oklahoma 73099

SHEET NO.: 1 of 1
 DATE: 11/16/17
 PROJECT NO.: 16601000

NE CORNER OF SE/4 OF SECTION 11, T10N, R1E, I.M.

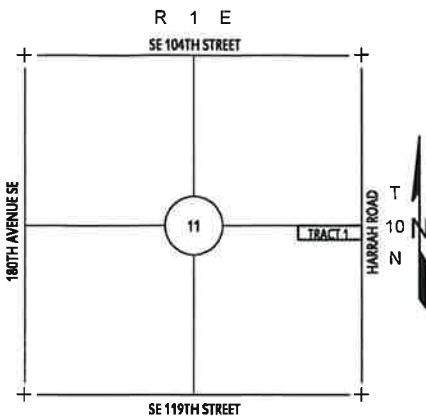

LOCATION MAP
SCALE: 1" = 3000'

Line Table		
Line #	Direction	Length
L1	N00° 47' 17"W	217.81'
L2	S00° 45' 21"E	217.81'

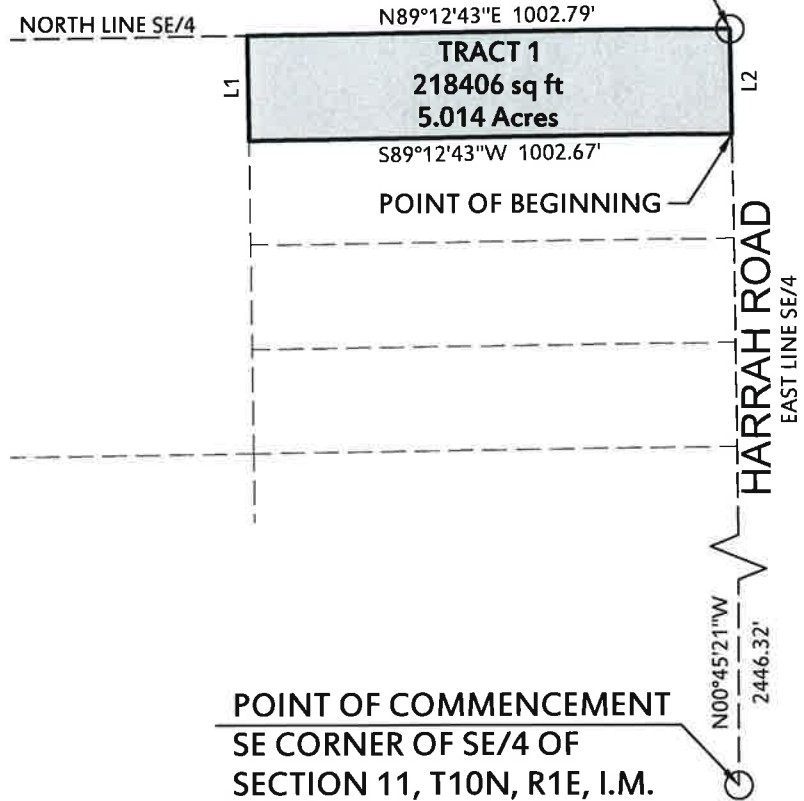

LEGAL DESCRIPTION

A tract of land situate within the Southeast Quarter (SE/4) of Section Eleven (11), Township Ten North (T10N), Range One East (R1E), of the Indian Meridian (I.M.), Cleveland County, Oklahoma, being more particularly described by Metes and Bounds as follows:

COMMENCING at the Southeast Corner of said SE/4; thence N00°45'21"W along the East line of said SE/4 a distance of 2446.32 feet to the POINT OF BEGINNING; thence

S89°12'43"W a distance of 1002.67 feet; thence N00°47'17"W a distance of 217.81 feet to a point on the North line of said SE/4; thence N89°12'43"E along said North line a distance of 1002.79 feet to the Northeast corner of said SE/4; thence S00°45'21"E along the East line of said SE/4 a distance of 217.81 feet to the POINT OF BEGINNING.

Said tract contains 218,406 Sq Ft or 5.014 Acres, more or less.



SCALE: 1" = 400'

GRAPHIC SCALE IN FEET

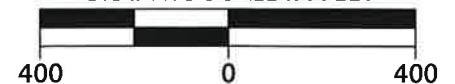

BASIS OF BEARING = EAST LINE OF THE SE/4 OF SECTION 11, T10N, R1E, I.M. (N00°45'21"W)

ATTACHMENT A

Jennifer L. Whitey

 Jennifer L. Whitey, PLS 1517
 11/13/17

 Date



TRACT 1	
300 Pointe Parkway Blvd. Yukon, Oklahoma 73099	SHEET NO.: 1 of 1
Crafton Tull architecture engineering surveying 405.787.6270 405.787.6276 www.craftontull.com	DATE: 11/13/17
CERTIFICATE OF AUTHORIZATION: CA 973 (PE/LS) EXPIRES 6/30/2018	PROJECT NO.: 16601000

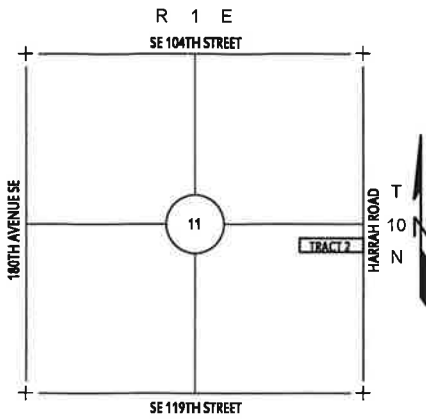

LOCATION MAP
SCALE: 1" = 3000'

Line Table		
Line #	Direction	Length
L1	N00° 47' 17"W	217.30'
L2	S00° 45' 21"E	217.30'

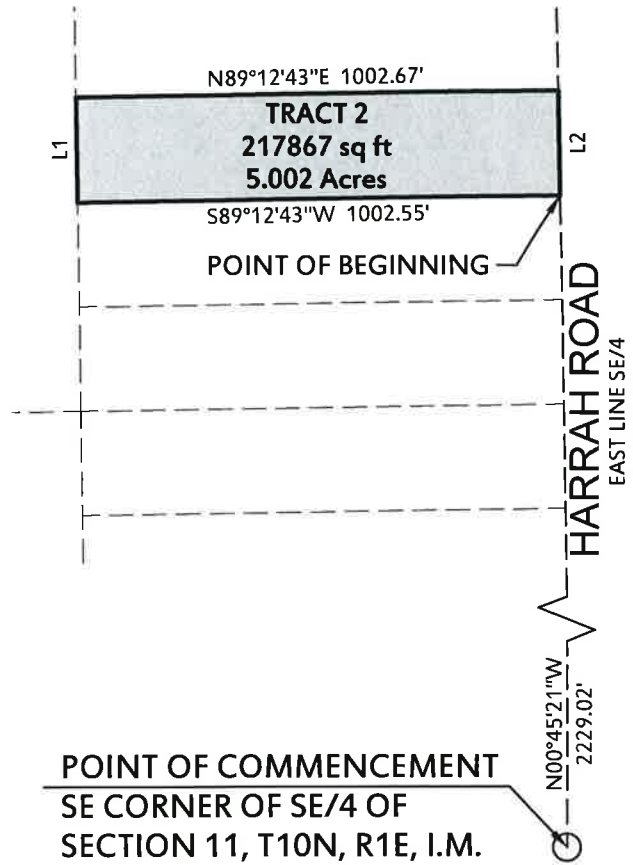

LEGAL DESCRIPTION

A tract of land situate within the Southeast Quarter (SE/4) of Section Eleven (11), Township Ten North (T10N), Range One East (R1E), of the Indian Meridian (I.M.), Cleveland County, Oklahoma, being more particularly described by Metes and Bounds as follows:

COMMENCING at the Southeast Corner of said SE/4; thence N00°45'21"W along the East line of said SE/4 a distance of 2229.02 feet to the POINT OF BEGINNING; thence

S89°12'43"W a distance of 1002.55 feet; thence N00°47'17"W a distance of 217.30 feet; thence N89°12'43"E a distance of 1002.67 feet to a point on the East line of said SE/4; thence S00°45'21"E along said East line a distance of 217.30 feet to the POINT OF BEGINNING.

Said tract contains 217,867 Sq Ft or 5.002 Acres, more or less.



SCALE: 1" = 400'

GRAPHIC SCALE IN FEET



BASIS OF BEARING = EAST LINE OF THE SE/4 OF SECTION 11, T10N, R1E, I.M. (N00°45'21"W)

ATTACHMENT A

JL Whitey
Jennifer L. Whitey, PLS 1517
11/13/17
Date



TRACT 2	
300 Pointe Parkway Blvd. Yukon, Oklahoma 73099  Crafton Tull architecture engineering surveying 405.787.6270 405.787.6276 www.craftontull.com	SHEET NO.: 1 of 1 DATE: 11/13/17 PROJECT NO.: 16601000

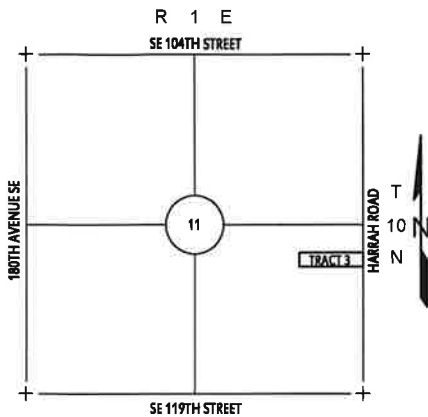

LOCATION MAP
SCALE: 1" = 3000'

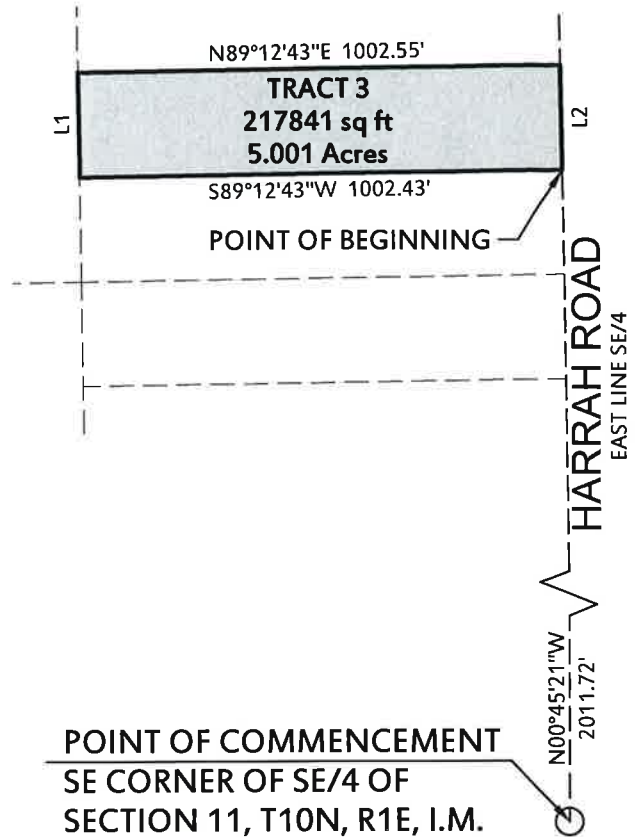

Line Table		
Line #	Direction	Length
L1	N00° 47' 17"W	217.30'
L2	S00° 45' 21"E	217.30'

POINT OF COMMENCEMENT
SE CORNER OF SE/4 OF
SECTION 11, T10N, R1E, I.M.

LEGAL DESCRIPTION

A tract of land situate within the Southeast Quarter (SE/4) of Section Eleven (11), Township Ten North (T10N), Range One East (R1E), of the Indian Meridian (I.M.), Cleveland County, Oklahoma, being more particularly described by Metes and Bounds as follows:

COMMENCING at the Southeast Corner of said SE/4; thence N00°45'21"W along the East line of said SE/4 a distance of 2011.72 feet to the POINT OF BEGINNING; thence

S89°12'43"W a distance of 1002.43 feet; thence N00°47'17"W a distance of 217.30 feet; thence N89°12'43"E a distance of 1002.55 feet to a point on the East line of said SE/4; thence S00°45'21"E along said East line a distance of 217.30 feet to the POINT OF BEGINNING.

Said tract contains 217,841 Sq Ft or 5.001 Acres, more or less.



SCALE: 1" = 400'

GRAPHIC SCALE IN FEET



BASIS OF BEARING = EAST LINE OF THE SE/4 OF SECTION 11, T10N, R1E, I.M. (N00°45'21"W)

ATTACHMENT A

J. Whitey
Jennifer L. Whitey, PLS 1517
11/8/17
Date



TRACT 3	
300 Pointe Parkway Blvd. Yukon, Oklahoma 73099  Crafton Tull architecture engineering surveying 405.787.6270 405.787.6276 www.craftontull.com	SHEET NO.: 1 of 1 DATE: 11/13/17 PROJECT NO.: 16601000

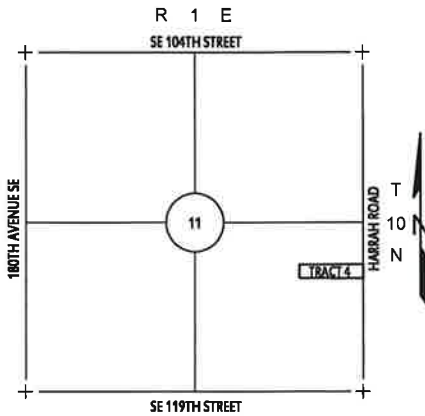

LOCATION MAP
SCALE: 1" = 3000'

Line Table		
Line #	Direction	Length
L1	N00° 47' 17"W	217.30'
L2	S00° 45' 21"E	217.30'

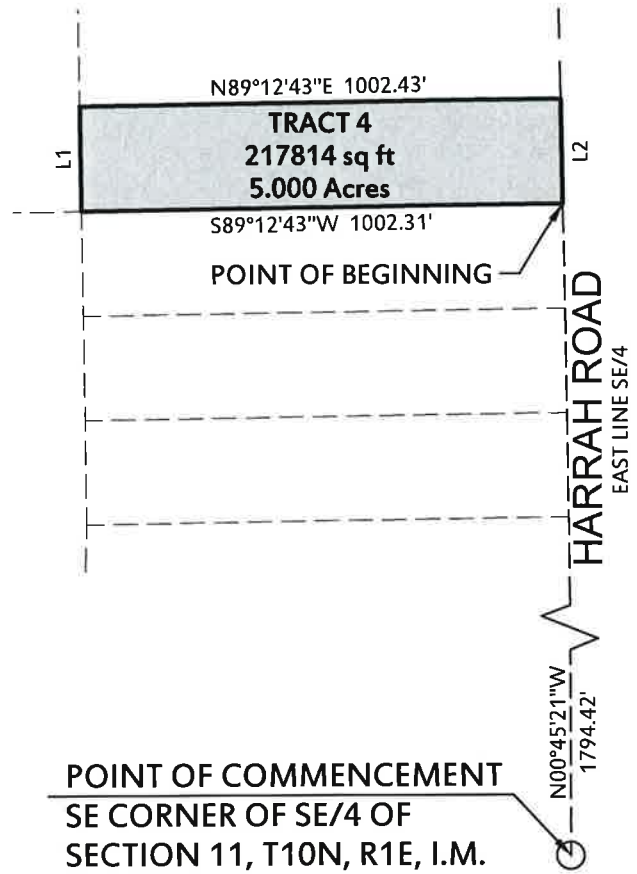

POINT OF COMMENCEMENT
SE CORNER OF SE/4 OF
SECTION 11, T10N, R1E, I.M.

LEGAL DESCRIPTION

A tract of land situate within the Southeast Quarter (SE/4) of Section Eleven (11), Township Ten North (T10N), Range One East (R1E), of the Indian Meridian (I.M.), Cleveland County, Oklahoma, being more particularly described by Metes and Bounds as follows:

COMMENCING at the Southeast Corner of said SE/4; thence N00°45'21"W along the East line of said SE/4 a distance of 1794.42 feet to the POINT OF BEGINNING; thence

S89°12'43"W a distance of 1002.31 feet; thence N00°47'17"W a distance of 217.30 feet; thence N89°12'43"E a distance of 1002.43 feet to a point on the East line of said SE/4; thence S00°45'21"E along said East line a distance of 217.30 feet to the POINT OF BEGINNING.

Said tract contains 217,814 Sq Ft or 5.000 Acres, more or less.



SCALE: 1" = 400'

GRAPHIC SCALE IN FEET

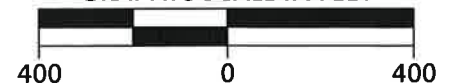

BASE OF BEARING = EAST LINE OF THE
SE/4 OF SECTION 11, T10N, R1E, I.M.
(N00°45'21"W)

ATTACHMENT A

J. Whitey
Jennifer L. Whitey, PLS 1517
11/13/17
Date



TRACT 4	
300 Pointe Parkway Blvd. Yukon, Oklahoma 73099  Crafton Tull architecture engineering surveying 405.787.6270 405.787.6276 www.craftontull.com	SHEET NO.: 1 of 1 DATE: 11/13/17 PROJECT NO.: 16601000

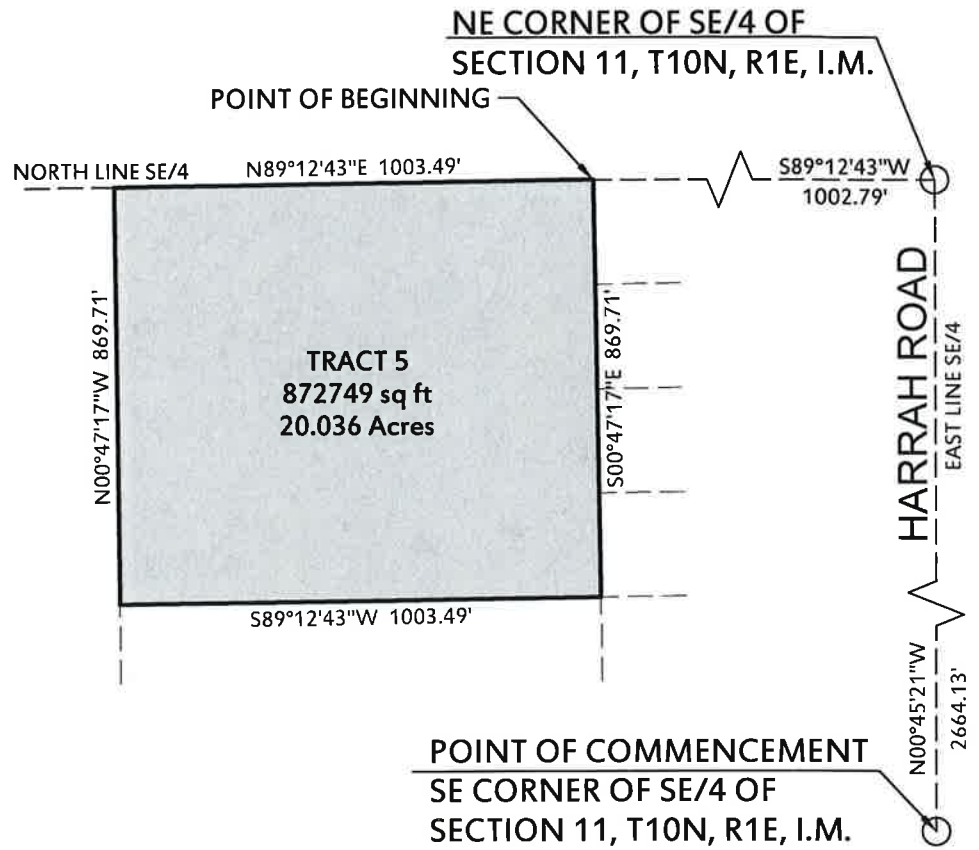
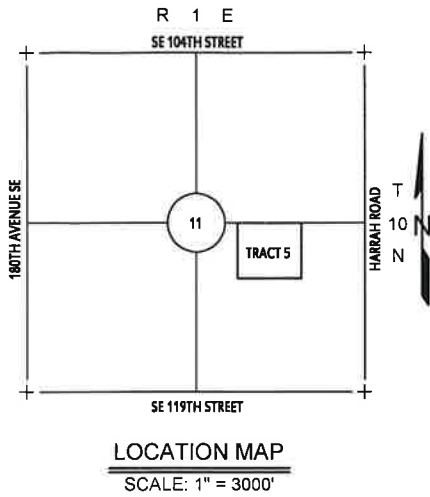

LEGAL DESCRIPTION

A tract of land situate within the Southeast Quarter (SE/4) of Section Eleven (11), Township Ten North (T10N), Range One East (R1E), of the Indian Meridian (I.M.), Cleveland County, Oklahoma, being more particularly described by Metes and Bounds as follows:

COMMENCING at the Southeast Corner of said SE/4; thence N00°45'21"W along the East line of said SE/4 a distance of 2664.13 feet to the Northeast corner of said SE/4; thence S89°12'43"W along the North line of said SE/4 a distance of 1002.79 feet to the POINT OF BEGINNING; thence

S00°47'17"E a distance of 869.71 feet; thence S89°12'43"W a distance of 1003.49 feet; thence N00°47'17"W a distance of 869.71 feet to a point on the North line of said SE/4; thence N89°12'43"E along said North line a distance of 1003.49 feet to the POINT OF BEGINNING.

Said tract contains 872,749 Sq Ft or 20.036 Acres, more or less.



SCALE: 1" = 400'

GRAPHIC SCALE IN FEET

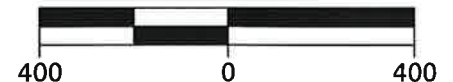

BASE OF BEARING = EAST LINE OF THE SE/4 OF SECTION 11, T10N, R1E, I.M. (N00°45'21"W)

ATTACHMENT A

J. Whitey
Jennifer L. Whitey, PLS 1517
11/16/17
Date



TRACT 5	
300 Pointe Parkway Blvd. Yukon, Oklahoma 73099	
Crafton Tull architecture engineering surveying 405.787.6270 405.787.6276 www.craftontull.com	
SHEET NO.: 1 of 1	
DATE: 11/16/17	
PROJECT NO.: 16601000	

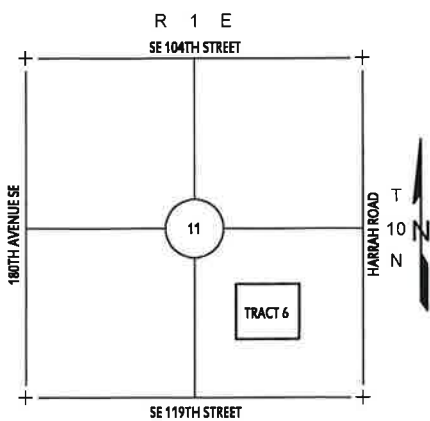

LOCATION MAP
SCALE: 1" = 3000'

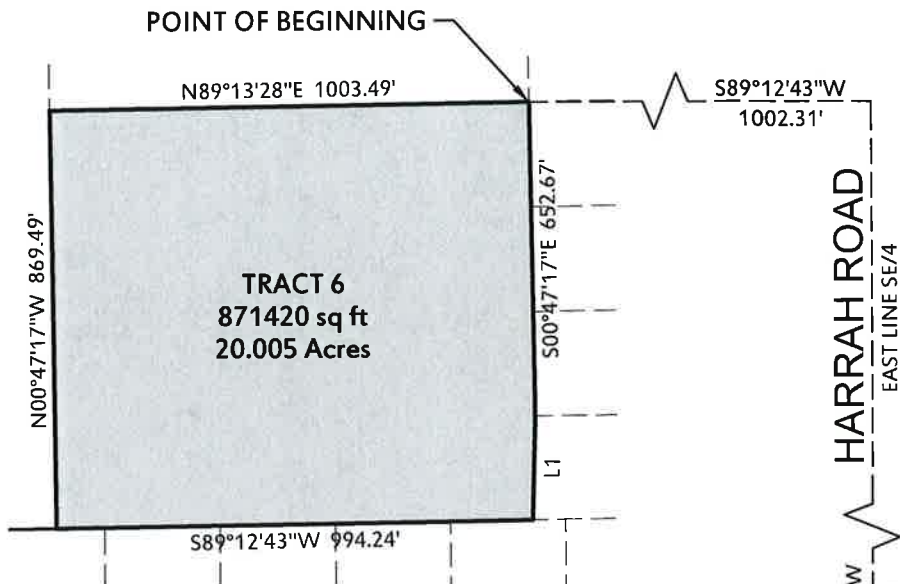

POINT OF COMMENCEMENT
SE CORNER OF SE/4 OF
SECTION 11, T10N, R1E, I.M.

Line Table		
Line #	Direction	Length
L1	S01° 39' 26"W	216.81'

LEGAL DESCRIPTION

A tract of land situate within the Southeast Quarter (SE/4) of Section Eleven (11), Township Ten North (T10N), Range One East (R1E), of the Indian Meridian (I.M.), Cleveland County, Oklahoma, being more particularly described by Metes and Bounds as follows:

COMMENCING at the Southeast Corner of said SE/4; thence N00°45'21"W along the East line of said SE/4 a distance of 1794.42 feet; thence S89°12'43"W a distance of 1002.31 feet to the POINT OF BEGINNING; thence

S00°47'17"E a distance of 652.67 feet; thence S01°39'26"W a distance of 216.81 feet; thence S89°12'43"W a distance of 994.24 feet; thence N00°47'17"W a distance of 869.49 feet; thence N89°13'28"E a distance of 1003.49 feet to the POINT OF BEGINNING.

Said tract contains 871,420 Sq Ft or 20.006 Acres, more or less.



SCALE: 1" = 400'

GRAPHIC SCALE IN FEET



BASIS OF BEARING = EAST LINE OF THE SE/4 OF SECTION 11, T10N, R1E, I.M. (N00°45'21"W)

ATTACHMENT A

JL Whitey
 Jennifer L. Whitey, PLS 1517
 11/16/17
 Date



TRACT 6	
300 Pointe Parkway Blvd. Yukon, Oklahoma 73099	SHEET NO.: 1 of 1
Crafton Tull architecture engineering surveying 405.787.6270 405.787.6276 www.craftontull.com	DATE: 11/16/17
CERTIFICATE OF AUTHORIZATION CA 973 (PE/LS) EXPIRES 6/30/2019	PROJECT NO.: 16601000

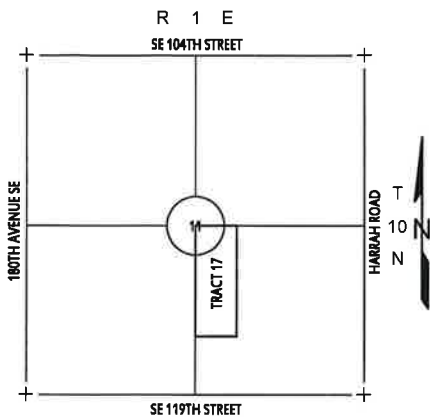

LOCATION MAP
SCALE: 1" = 3000'

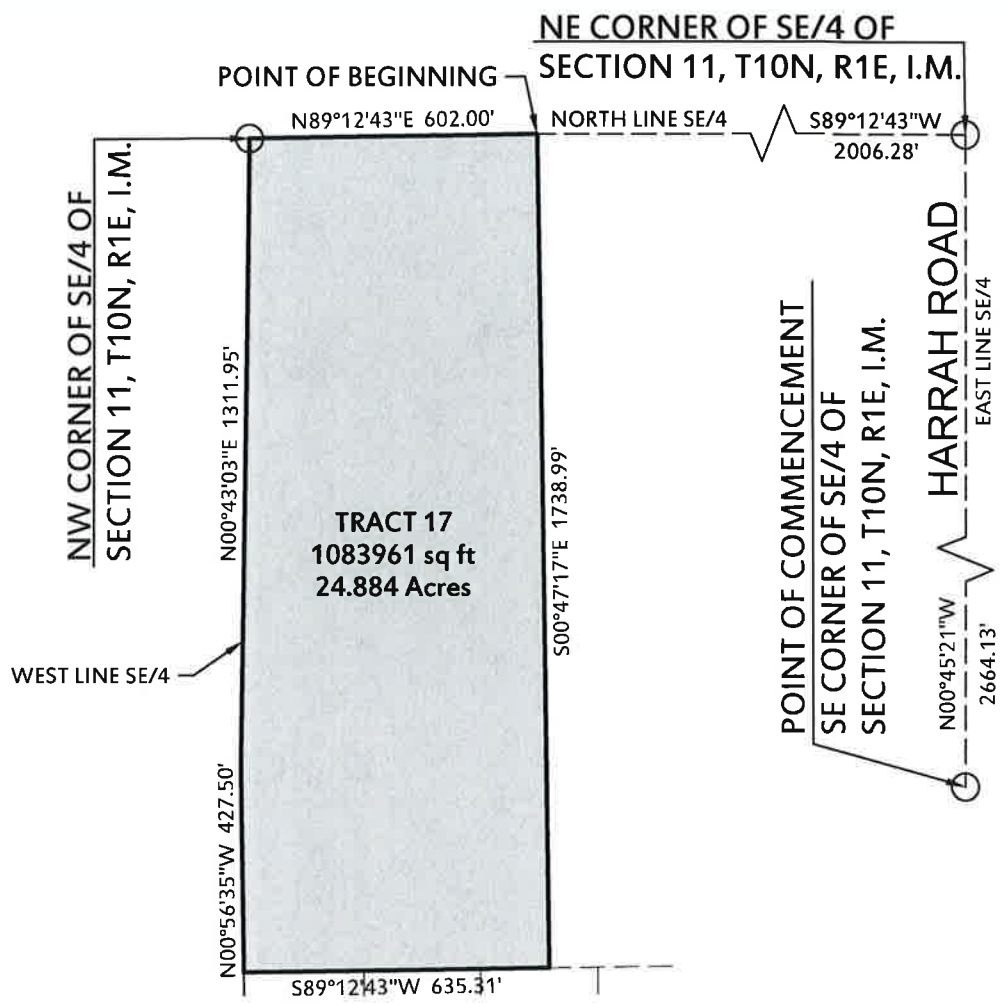

LEGAL DESCRIPTION

A tract of land situate within the Southeast Quarter (SE/4) of Section Eleven (11), Township Ten North (T10N), Range One East (R1E), of the Indian Meridian (I.M.), Cleveland County, Oklahoma, being more particularly described by Metes and Bounds as follows:

COMMENCING at the Southeast Corner of said SE/4; thence N00°45'21"W along the East line of said SE/4 a distance of 2664.13 feet to the Northeast corner of said SE/4; thence S89°12'43"W along the North line of said SE/4 a distance of 2006.28 feet to the POINT OF BEGINNING; thence

S00°47'17"E a distance of 1738.99 feet; thence S89°12'43"W a distance of 635.31 feet to a point on the West line of said SE/4; thence N00°56'35"W along said West line a distance of 427.50 feet to a point; thence N00°43'03"E continuing along said West line a distance of 1311.95 feet to the Northwest corner of said SE/4; thence N89°12'43"E along the North line of said SE/4 a distance of 602.00 feet to the POINT OF BEGINNING.

Said tract contains 1,083,961 Sq Ft or 24.884 Acres, more or less.



SCALE: 1" = 400'

GRAPHIC SCALE IN FEET



BASIS OF BEARING = EAST LINE OF THE SE/4 OF SECTION 11, T10N, R1E, I.M. (N00°45'21"W)

ATTACHMENT A

Jennifer L. Whitey
 Jennifer L. Whitey, PLS 1517
 11/16/17
 Date



TRACT 17	
300 Pointe Parkway Blvd. Yukon, Oklahoma 73099	
Crafton Tull architecture engineering surveying 405.787.6270 f 405.787.6276 f www.craftontull.com	SHEET NO.: 1 of 1 DATE: 11/16/17 PROJECT NO.: 16601000

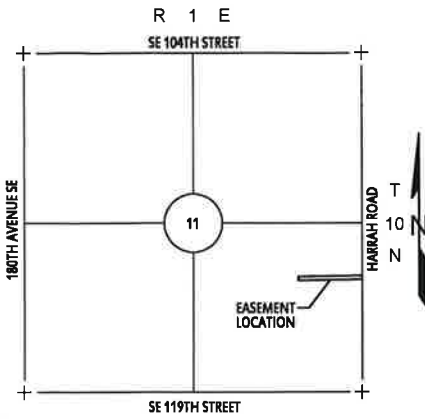

LOCATION MAP
SCALE: 1" = 3000'

Line Table		
Line #	Direction	Length
L1	S89° 14' 39"W	50.00'
L2	N45° 46' 19"W	35.35'
L3	N00° 47' 17"W	60.00'
L4	N44° 13' 41"E	35.37'
L5	N89° 14' 39"E	50.00'
L6	S00° 45' 21"E	110.00'

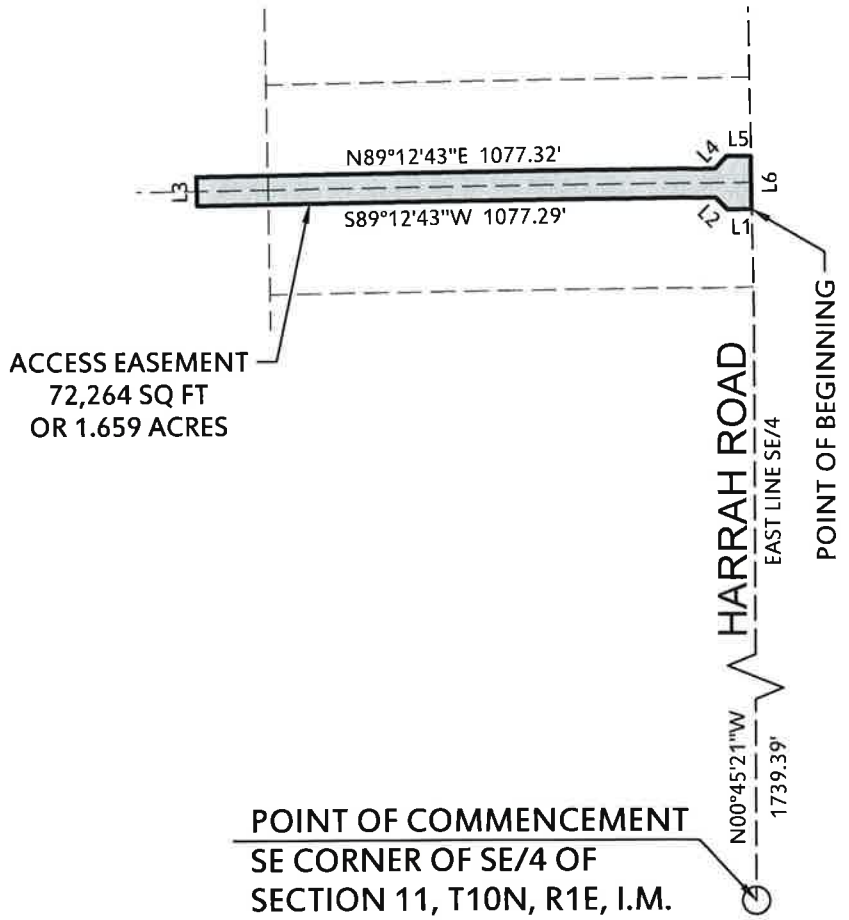

POINT OF COMMENCEMENT
SE CORNER OF SE/4 OF SECTION 11, T10N, R1E, I.M.

LEGAL DESCRIPTION

A tract of land situate within the Southeast Quarter (SE/4) of Section Eleven (11), Township Ten North (T10N), Range One East (R1E), of the Indian Meridian (I.M.), Cleveland County, Oklahoma, being more particularly described by Metes and Bounds as follows:

COMMENCING at the Southeast Corner of said SE/4; thence N00°45'21"W along the East line of said SE/4 a distance of 1739.39 feet to the POINT OF BEGINNING; thence

S89°14'39"W a distance of 50.00 feet; thence N45°46'19"W a distance of 35.35 feet; thence S89°12'43"W a distance of 1077.29 feet; thence N00°47'17"W a distance of 60.00 feet; thence N89°12'43"E a distance of 1077.32 feet; thence N44°13'41"E a distance of 35.37 feet; thence N89°14'39"E a distance of 50.00 feet to a point on the East line of said SE/4; thence S00°45'21"E along said East line a distance of 110.00 feet to the POINT OF BEGINNING.

Said tract contains 72,264 Sq Ft or 1.659 Acres, more or less.



SCALE: 1" = 400'

GRAPHIC SCALE IN FEET

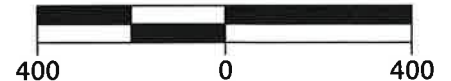

BASIS OF BEARING = EAST LINE OF THE SE/4 OF SECTION 11, T10N, R1E, I.M. (N00°45'21"W)

ATTACHMENT A

ACCESS EASEMENT (EASEMENT #1)

300 Pointe Parkway Blvd.
Yukon, Oklahoma 73099



Crafton Tull
architecture | engineering | surveying
405.787.6270 | 405.787.6276 | www.craftontull.com

SHEET NO.: 1 of 1
DATE: 11/16/17
PROJECT NO.: 16601000

Jennifer L. Whitey
Jennifer L. Whitey, PLS 1517
11/16/17
Date



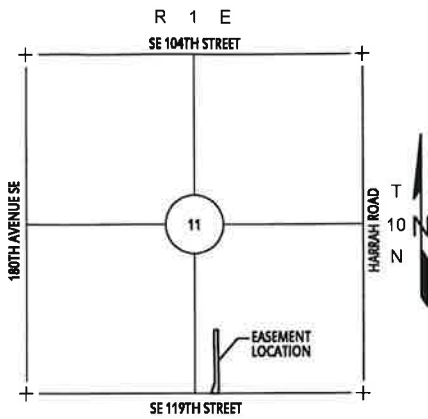

LOCATION MAP
SCALE: 1" = 3000'

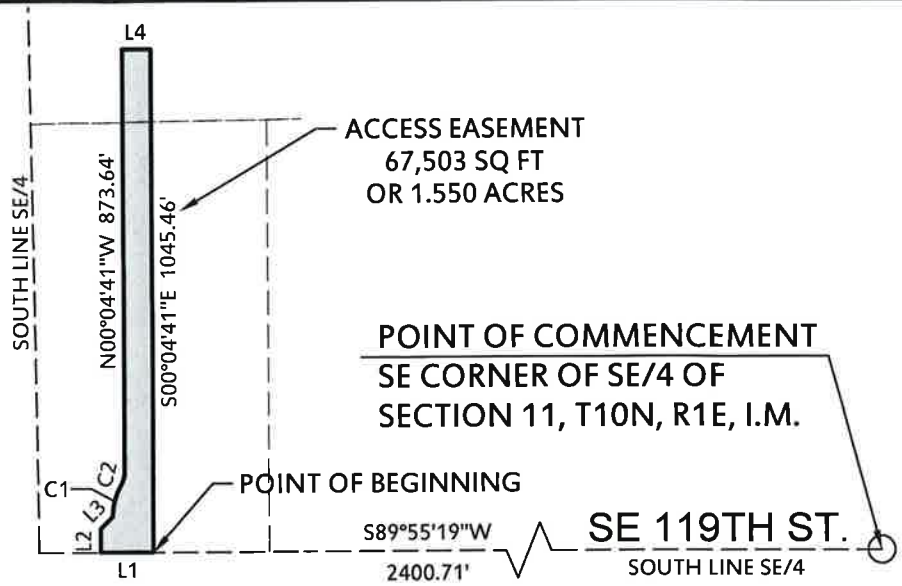

Line Table		
Line #	Direction	Length
L1	S89° 55' 19"W	110.00'
L2	N00° 04' 41"W	50.00'
L3	N44° 55' 19"E	35.36'
L4	N89° 55' 19"E	60.00'

CURVE TABLE					
Curve #	Length	Radius	Delta	Chord Direction	Chord Length
C1	65.70'	130.00'	028°57'18"	N14° 23' 58"E	65.00'
C2	35.38'	70.00'	028°57'18"	N14° 23' 58"E	35.00'

LEGAL DESCRIPTION

A tract of land situate within the Southeast Quarter (SE/4) of Section Eleven (11), Township Ten North (T10N), Range One East (R1E), of the Indian Meridian (I.M.), Cleveland County, Oklahoma, being more particularly described by Metes and Bounds as follows:

COMMENCING at the Southeast Corner of said SE/4; thence S89°55'19"W along the South line of said SE/4 a distance of 2400.71 feet to the POINT OF BEGINNING; thence continuing

S89°55'19"W along said South line a distance of 110.00 feet; thence N00°04'41"W a distance of 50.00 feet; thence N44°55'19"E a distance of 35.36 feet to a point on a non-tangent curve to the right; thence 65.70 feet along the arc of said curve having a radius of 130.00 feet, subtended by a chord of 65.00 feet which bears N14°23'58"E to a point of reverse curvature; thence 35.38 feet along the arc of said curve having a radius of 70.00 feet, subtended by a chord of 35.00 feet which bears N14°23'58"E; thence N00°04'41"W a distance of 873.64 feet; thence N89°55'19"E a distance of 60.00 feet; thence S00°04'41"E a distance of 1045.46 feet to the POINT OF BEGINNING.

Said tract contains 67,503 Sq Ft or 1.550 Acres, more or less.



SCALE: 1" = 400'

GRAPHIC SCALE IN FEET

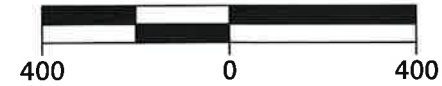

BASIS OF BEARING = EAST LINE OF THE SE/4 OF SECTION 11, T10N, R1E, I.M. (N00°45'21"W)

ATTACHMENT A

ACCESS EASEMENT (EASEMENT #2)

300 Pointe Parkway Blvd.
Yukon, Oklahoma 73099



SHEET NO.: 1 of 1
DATE: 11/16/17
PROJECT NO.: 16601000

CERTIFICATE OF AUTHORIZATION:
CA 973 (PE/LS) EXPIRES 6/30/2018



J. Whitey
Jennifer L. Whitey, PLS 1517
11/16/17
Date

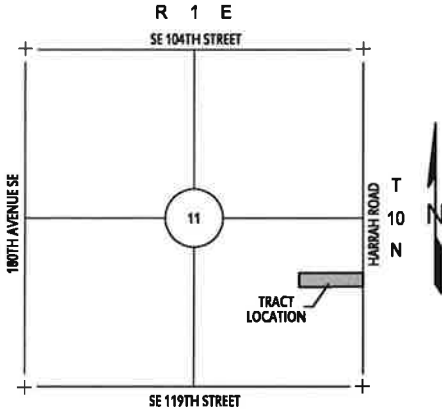
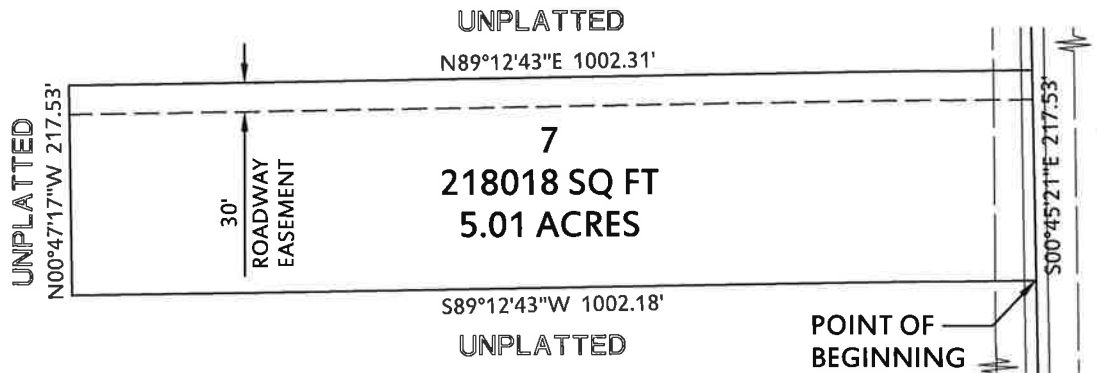

LOCATION MAP
SCALE: 1" = 3000'

POINT OF COMMENCEMENT
SE CORNER OF SE/4 OF SECTION 11, T10N, R1E, I.M.



LEGAL DESCRIPTION

A tract of land situate within the Southeast Quarter (SE/4) of Section Eleven (11), Township Ten North (T10N), Range One East (R1E), of the Indian Meridian (I.M.), Cleveland County, Oklahoma, being more particularly described by Metes and Bounds as follows:

COMMENCING at the Southeast Corner of said SE/4; thence N00°45'21"W along the East line of said SE/4 a distance of 1576.89 feet to the POINT OF BEGINNING; thence

S89°12'43"W a distance of 1002.18 feet; thence N00°47'17"W a distance of 217.53 feet; thence N89°12'43"E a distance of 1002.31 feet to a point on the East line of said SE/4; thence S00°45'21"E along said East line a distance of 217.53 feet to the POINT OF BEGINNING.

Said tract contains 218,018 Square Feet or 5.01 Acres more or less.



SCALE: 1" = 200'

GRAPHIC SCALE IN FEET

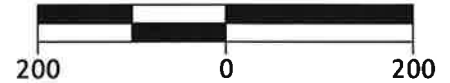

BASIS OF BEARING = EAST LINE OF THE SE/4 OF SECTION 11, T10N, R1E, I.M. (N00°45'21"W)

ATTACHMENT A

TRACT 7	
 <p>Crafton Tull architecture engineering surveying 405.787.6270 405.787.6276 www.craftontull.com</p>	<p>300 Pointe Parkway Blvd. Yukon, Oklahoma 73099</p> <p>SHEET NO.: 1 of 1 DATE: 01/02/18 PROJECT NO.: 16601000</p>
<small>CERTIFICATE OF AUTHORIZATION: CA 973 (PELS) EXPIRES 6/30/2018</small>	

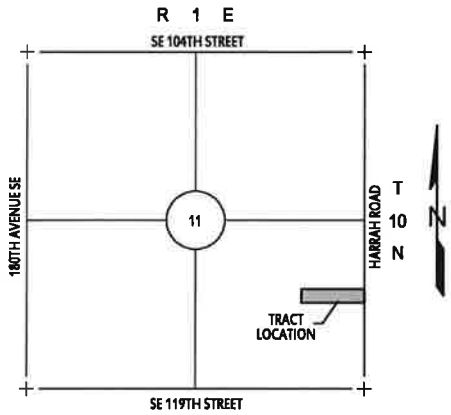
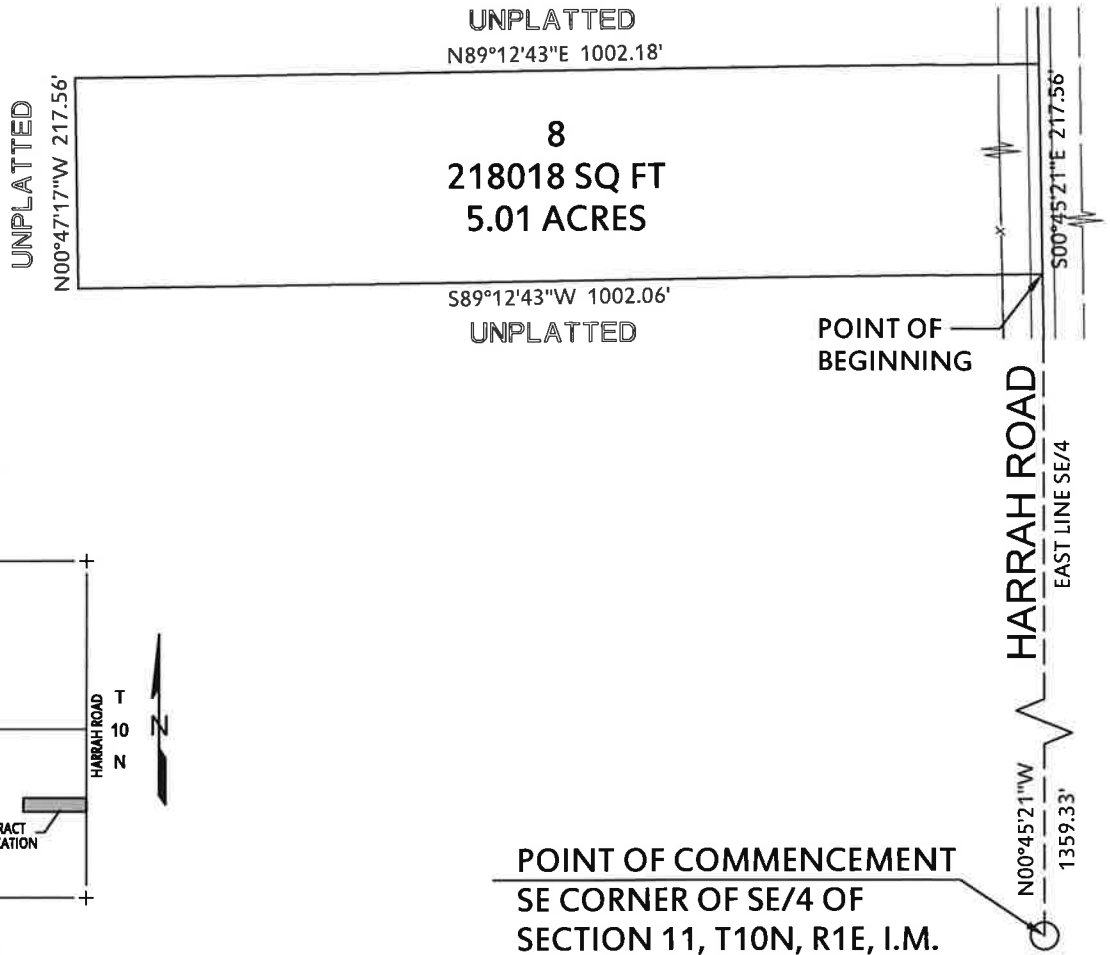

LOCATION MAP
SCALE: 1" = 3000'

POINT OF COMMENCEMENT
SE CORNER OF SE/4 OF SECTION 11, T10N, R1E, I.M.

LEGAL DESCRIPTION

A tract of land situate within the Southeast Quarter (SE/4) of Section Eleven (11), Township Ten North (T10N), Range One East (R1E), of the Indian Meridian (I.M.), Cleveland County, Oklahoma, being more particularly described by Metes and Bounds as follows:

COMMENCING at the Southeast Corner of said SE/4; thence
 N00°45'21"W along the East line of said SE/4 a distance of 1359.33 feet to the POINT OF BEGINNING; thence
 S89°12'43"W a distance of 1002.06 feet; thence
 N00°47'17"W a distance of 217.56 feet; thence
 N89°12'43"E a distance of 1002.18 feet to a point on the East line of said SE/4; thence
 S00°45'21"E along said East line a distance of 217.56 feet to the POINT OF BEGINNING.

Said tract contains 218,018 Square Feet or 5.01 Acres more or less.

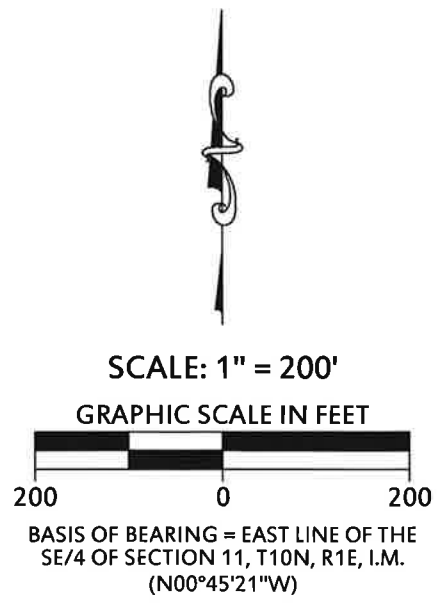

ATTACHMENT A

TRACT 8	
 Crafton Tull architecture engineering surveying 405.787.6270 405.787.6276 www.craftontull.com	300 Poinle Parkway Blvd, Yukon, Oklahoma 73099 SHEET NO.: 1 of 1 DATE: 01/02/18 PROJECT NO.: 16601000

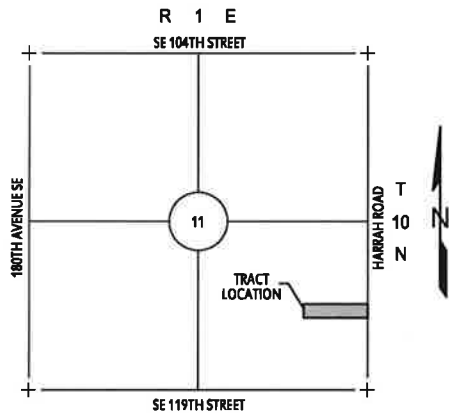
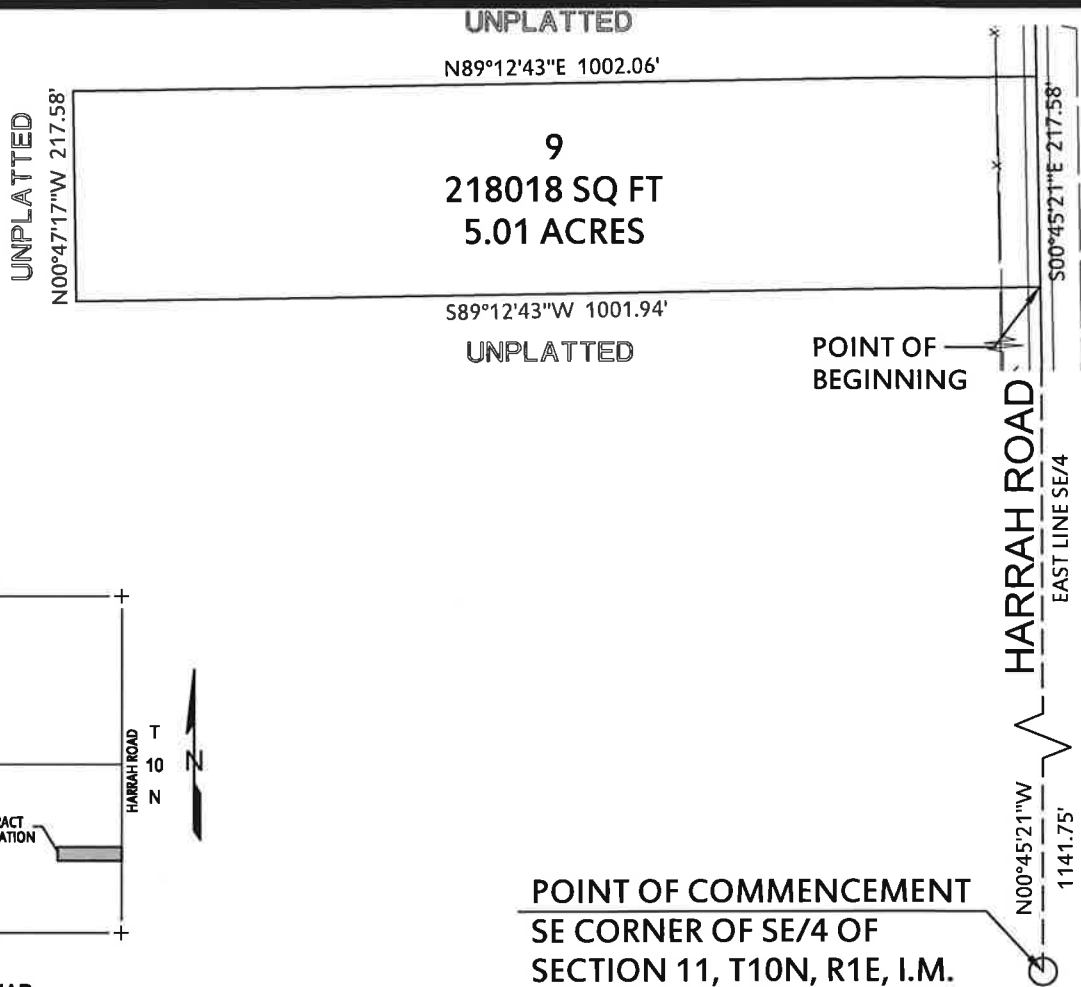

LOCATION MAP
SCALE: 1" = 3000'

POINT OF COMMENCEMENT
SE CORNER OF SE/4 OF SECTION 11, T10N, R1E, I.M.

LEGAL DESCRIPTION

A tract of land situate within the Southeast Quarter (SE/4) of Section Eleven (11), Township Ten North (T10N), Range One East (R1E), of the Indian Meridian (I.M.), Cleveland County, Oklahoma, being more particularly described by Metes and Bounds as follows:

COMMENCING at the Southeast Corner of said SE/4; thence N00°45'21"W along the East line of said SE/4 a distance of 1141.75 feet to the POINT OF BEGINNING; thence S89°12'43"W a distance of 1001.94 feet; thence N00°47'17"W a distance of 217.58 feet; thence N89°12'43"E a distance of 1002.06 feet to a point on the East line of said SE/4; thence S00°45'21"E along said East line a distance of 217.58 feet to the POINT OF BEGINNING.

Said tract contains 218,018 Square Feet or 5.01 Acres more or less.

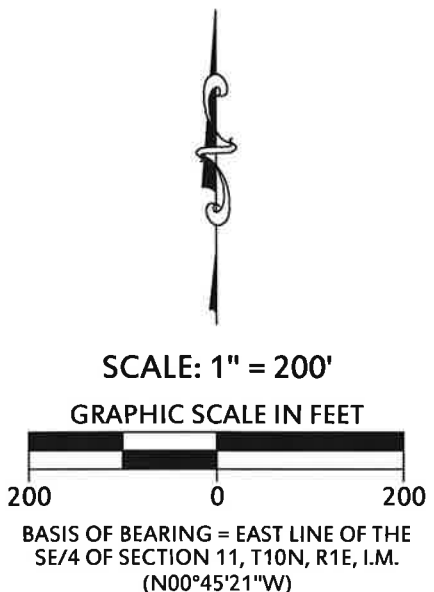

ATTACHMENT A

TRACT 9	
 <p>Crafton Tull architecture engineering surveying 405.787.6270 405.787.6276 www.craftontull.com</p>	<p>300 Pointe Parkway Blvd. Yukon, Oklahoma 73099</p> <p>SHEET NO.: 1 of 1 DATE: 01/02/18 PROJECT NO.: 16601000</p>

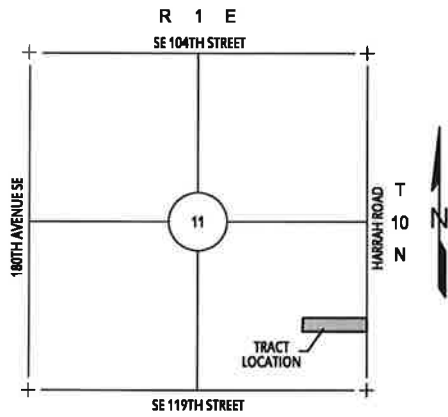
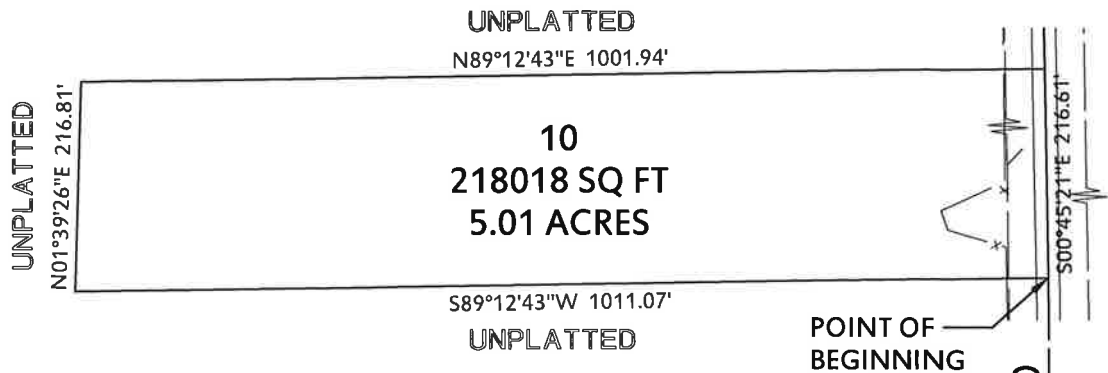

LOCATION MAP
SCALE: 1" = 3000'

POINT OF COMMENCEMENT
SE CORNER OF SE/4 OF SECTION 11, T10N, R1E, I.M.



LEGAL DESCRIPTION

A tract of land situate within the Southeast Quarter (SE/4) of Section Eleven (11), Township Ten North (T10N), Range One East (R1E), of the Indian Meridian (I.M.), Cleveland County, Oklahoma, being more particularly described by Metes and Bounds as follows:

COMMENCING at the Southeast Corner of said SE/4; thence N00°45'21"W along the East line of said SE/4 a distance of 925.14 feet to the POINT OF BEGINNING; thence

S89°12'43"W a distance of 1011.07 feet; thence N01°39'26"E a distance of 216.81 feet; thence N89°12'43"E a distance of 1001.94 feet to a point on the East line of said SE/4; thence S00°45'21"E along said East line a distance of 216.61 feet to the POINT OF BEGINNING.

Said tract contains 218,018 Square Feet or 5.01 Acres more or less.

SCALE: 1" = 200'

GRAPHIC SCALE IN FEET

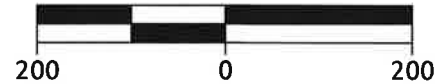

BASIS OF BEARING = EAST LINE OF THE SE/4 OF SECTION 11, T10N, R1E, I.M. (N00°45'21"W)

ATTACHMENT A

TRACT 10	
 Crafton Tull architecture engineering surveying 300 Pointe Parkway Blvd. Yukon, Oklahoma 73099 405.787.6270 f 405.787.6276 f www.craftontull.com	SHEET NO.: 1 of 1 DATE: 01/02/18 PROJECT NO.: 16601000
<small>CERTIFICATE OF AUTHORIZATION: CA 973 (PE/S) EXPIRES 6/30/2018</small>	

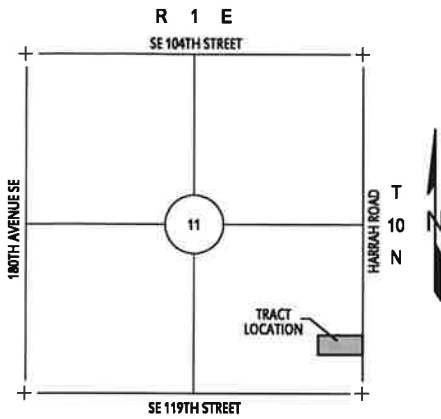

LOCATION MAP
SCALE: 1" = 3000'

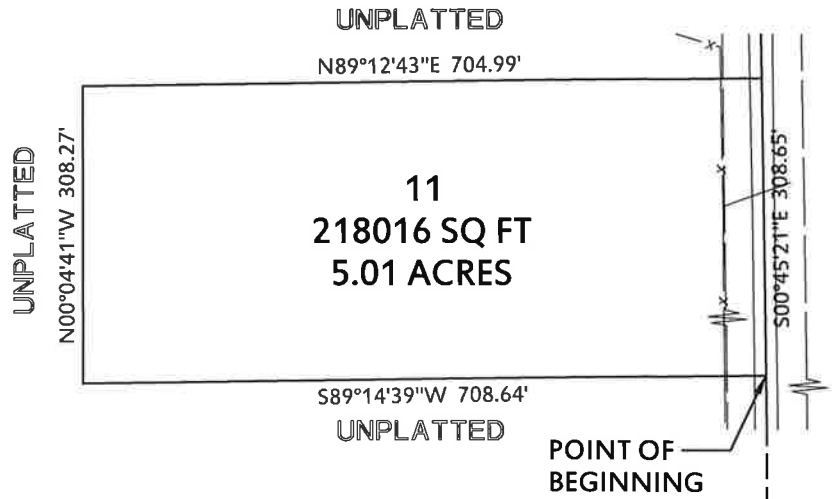

SCALE: 1" = 200'

GRAPHIC SCALE IN FEET

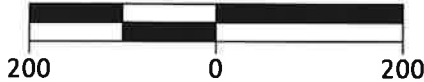

BASIS OF BEARING = EAST LINE OF THE
SE/4 OF SECTION 11, T10N, R1E, I.M.
(N00°45'21"W)

POINT OF COMMENCEMENT
SE CORNER OF SE/4 OF
SECTION 11, T10N, R1E, I.M.

LEGAL DESCRIPTION

A tract of land situate within the Southeast Quarter (SE/4) of Section Eleven (11), Township Ten North (T10N), Range One East (R1E), of the Indian Meridian (I.M.), Cleveland County, Oklahoma, being more particularly described by Metes and Bounds as follows:

COMMENCING at the Southeast Corner of said SE/4; thence
N00°45'21"W along the East line of said SE/4 a distance of 616.49 feet to the POINT OF BEGINNING; thence

S89°14'39"W a distance of 708.64 feet; thence
N00°04'41"W a distance of 308.27 feet; thence
N89°12'43"E a distance of 704.99 feet to a point on the East line of said SE/4; thence
S00°45'21"E along said East line a distance of 308.65 feet to the POINT OF BEGINNING.

Said tract contains 218,016 Square Feet or 5.01 Acres more or less.

ATTACHMENT A

TRACT 11	
300 Pointe Parkway Blvd, Yukon, Oklahoma 73099  Crafton Tull architecture engineering surveying 405.787.6270 405.787.6276 f www.craftontull.com	SHEET NO.: 1 of 1 DATE: 01/02/18 PROJECT NO.: 16601000
<small>CERTIFICATE OF AUTHORIZATION: C.A. 973 (PEAS) EXPIRES 6/30/2018</small>	

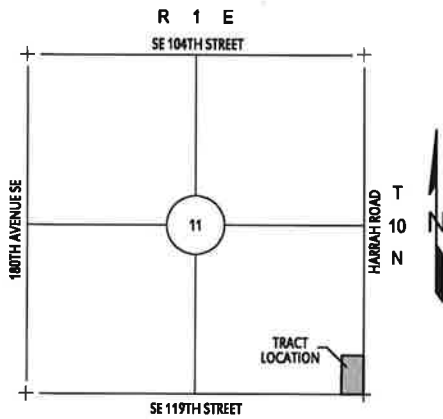

LOCATION MAP
SCALE: 1" = 3000'

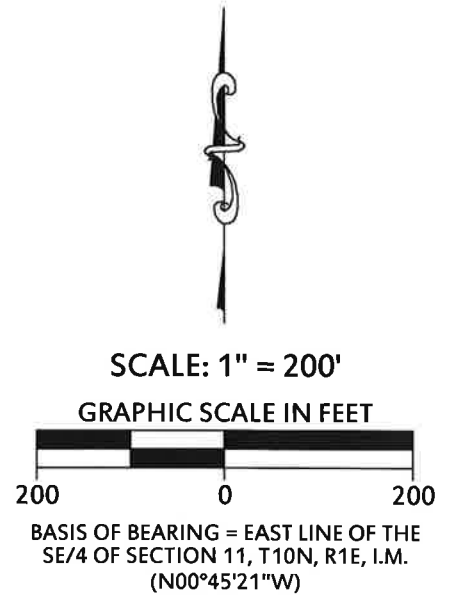
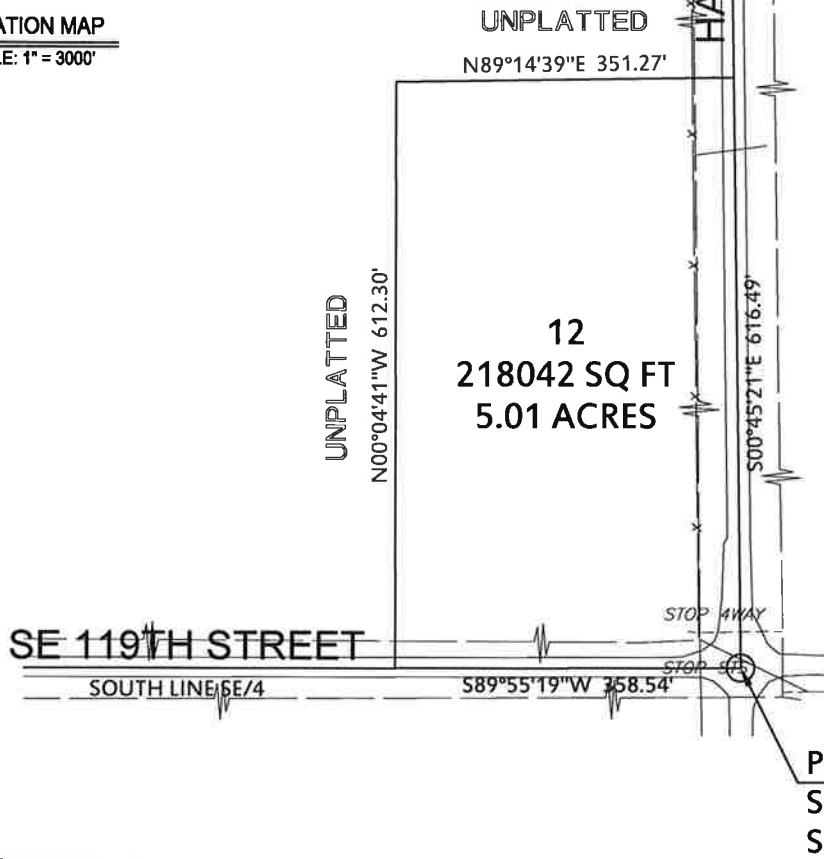

POINT OF BEGINNING
SE CORNER OF SE/4 OF
SECTION 11, T10N, R1E, I.M.

LEGAL DESCRIPTION

A tract of land situate within the Southeast Quarter (SE/4) of Section Eleven (11), Township Ten North (T10N), Range One East (R1E), of the Indian Meridian (I.M.), Cleveland County, Oklahoma, being more particularly described by Metes and Bounds as follows:

BEGINNING at the Southeast Corner of said SE/4; thence

S89°55'19"W along the South line of said SE/4 a distance of 358.54 feet; thence
 N00°04'41"W a distance of 612.30 feet; thence
 N89°14'39"E a distance of 351.27 feet to a point on the East line of said SE/4; thence
 S00°45'21"E along said East line a distance of 616.49 feet to the **POINT OF BEGINNING**.

Said tract contains 218,042 Square Feet or 5.01 Acres more or less.

ATTACHMENT A

TRACT 12	
300 Pointe Parkway Blvd. Yukon, Oklahoma 73099  Crafton Tull architecture engineering surveying 405.787.6270 405.787.6276 www.craftontull.com	SHEET NO.: 1 of 1 DATE: 01/02/18 PROJECT NO.: 16601000
CERTIFICATE OF AUTHORIZATION C.A. 973 (F.E.L.S.) EXPIRES 6/30/2018	

UNPLATTED
N89°12'43"E 238.35'

UNPLATTED
N00°04'41"W 913.39'
UNPLATTED

13
218038 SQ FT
5.01 ACRES

S00°04'41"E 916.34'
UNPLATTED



SCALE: 1" = 200'

GRAPHIC SCALE IN FEET



BASIS OF BEARING = EAST LINE OF THE
SE/4 OF SECTION 11, T10N, R1E, I.M.
(N00°45'21"W)

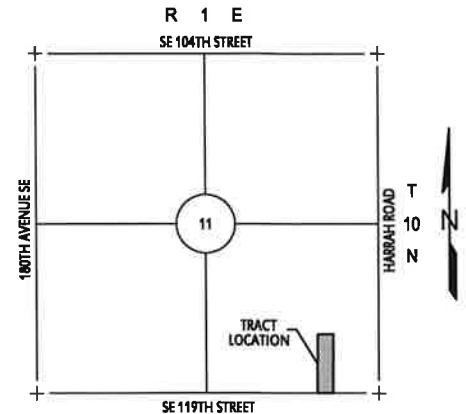

LOCATION MAP

SCALE: 1" = 3000'

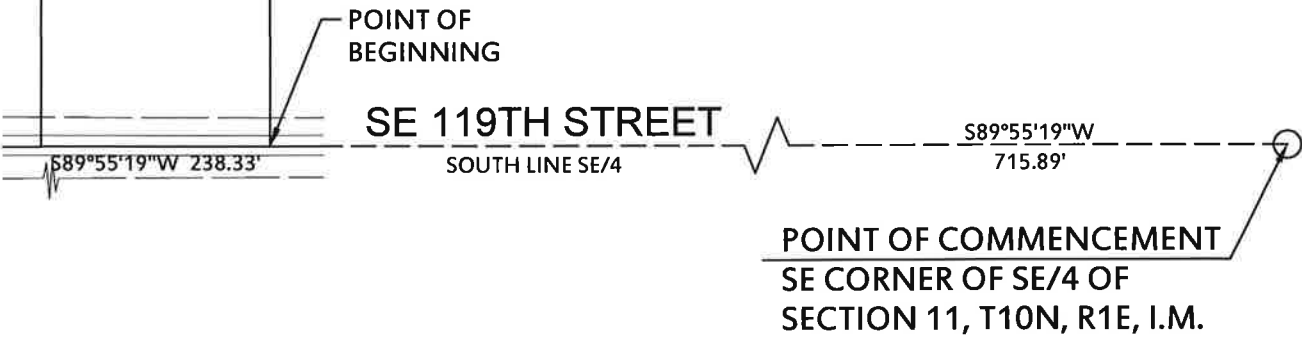

LEGAL DESCRIPTION

A tract of land situate within the Southeast Quarter (SE/4) of Section Eleven (11), Township Ten North (T10N), Range One East (R1E), of the Indian Meridian (I.M.), Cleveland County, Oklahoma, being more particularly described by Metes and Bounds as follows:

COMMENCING at the Southeast Corner of said SE/4; thence S89°55'19"W along the South line of said SE/4 a distance of 715.89 feet to the POINT OF BEGINNING; thence continuing

S89°55'19"W along said South line a distance of 238.33 feet; thence N00°04'41"W a distance of 913.39 feet; thence N89°12'43"E a distance of 238.35 feet; thence S00°04'41"E a distance of 916.34 feet to the POINT OF BEGINNING.

Said tract contains 218,038 Square Feet or 5.01 Acres more or less.

ATTACHMENT A

TRACT 13	
 Crafton Tull architecture engineering surveying 405.787.6270 405.787.6276 www.craftontull.com	300 Pointe Parkway Blvd. Yukon, Oklahoma 73099 SHEET NO.: 1 of 1 DATE: 01/02/18 PROJECT NO.: 16601000
<small>CERTIFICATE OF AUTHORIZATION: CA 973 (P/E/S) EXPIRES 6/30/2018</small>	

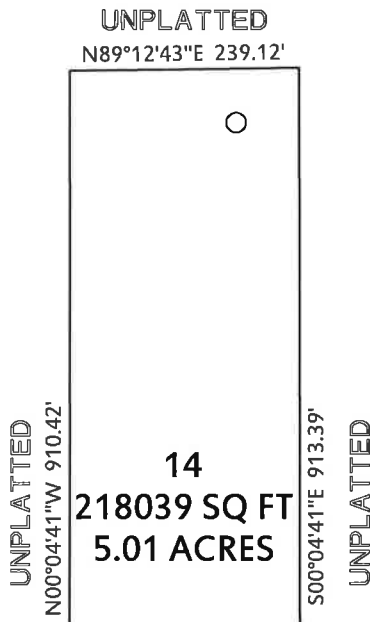

SCALE: 1" = 200'

GRAPHIC SCALE IN FEET

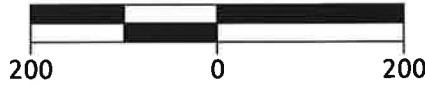

BASIS OF BEARING = EAST LINE OF THE SE/4 OF SECTION 11, T10N, R1E, I.M. (N00°45'21"W)

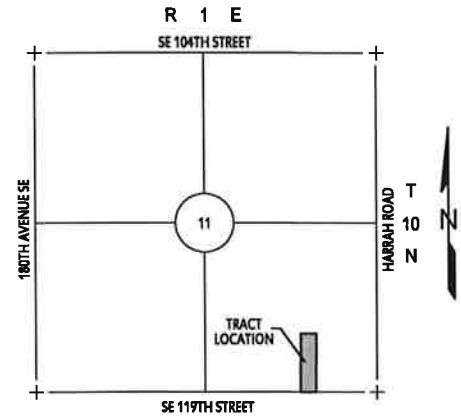

LOCATION MAP

SCALE: 1" = 3000'



POINT OF COMMENCEMENT
SE CORNER OF SE/4 OF SECTION 11, T10N, R1E, I.M.

LEGAL DESCRIPTION

A tract of land situate within the Southeast Quarter (SE/4) of Section Eleven (11), Township Ten North (T10N), Range One East (R1E), of the Indian Meridian (I.M.), Cleveland County, Oklahoma, being more particularly described by Metes and Bounds as follows:

COMMENCING at the Southeast Corner of said SE/4; thence S89°55'19"W along the South line of said SE/4 a distance of 954.22 feet to the POINT OF BEGINNING; thence continuing

S89°55'19"W along said South line a distance of 239.10 feet; thence N00°04'41"W a distance of 910.42 feet; thence N89°12'43"E a distance of 239.12 feet; thence S00°04'41"E a distance of 913.39 feet to the POINT OF BEGINNING.

Said tract contains 218,039 Square Feet or 5.01 Acres more or less.

ATTACHMENT A

TRACT 14	
 <p>Crafton Tull architecture engineering surveying 405.787.6270 405.787.6276 www.craftonlull.com</p>	<p>300 Pointe Parkway Blvd. Yukon, Oklahoma 73099</p> <p>SHEET NO.: 1 of 1 DATE: 01/02/18 PROJECT NO.: 16601000</p>
<small>CERTIFICATE OF AUTHORIZATION: CA 973 (PE/LS) EXPIRES 6/30/2018</small>	

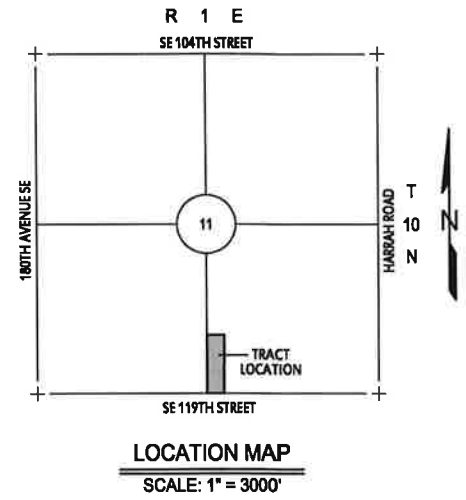
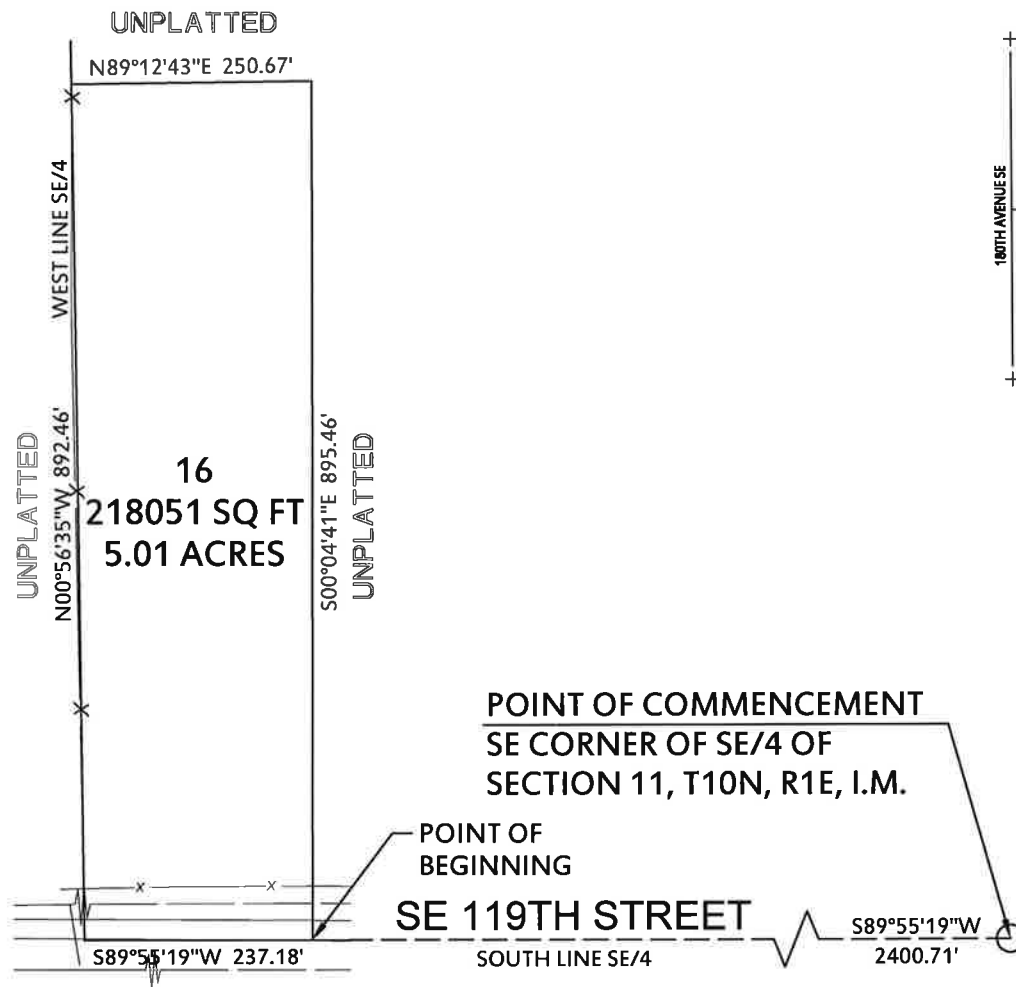

POINT OF COMMENCEMENT
SE CORNER OF SE/4 OF
SECTION 11, T10N, R1E, I.M.

POINT OF
BEGINNING

SE 119TH STREET

S89°55'19"W 237.18'

SOUTH LINE SE/4

S89°55'19"W
2400.71'

LEGAL DESCRIPTION

A tract of land situate within the Southeast Quarter (SE/4) of Section Eleven (11), Township Ten North (T10N), Range One East (R1E), of the Indian Meridian (I.M.), Cleveland County, Oklahoma, being more particularly described by Metes and Bounds as follows:

COMMENCING at the Southeast Corner of said SE/4; thence S89°55'19"W along the South line of said SE/4 a distance of 2400.71 feet to the POINT OF BEGINNING; thence continuing

S89°55'19"W along said South line a distance of 237.18 feet to the Southwest corner of said SE/4; thence

N00°56'35"W along the West line of said SE/4 a distance of 892.46 feet; thence

N89°12'43"E a distance of 250.67 feet; thence

S00°04'41"E a distance of 895.46 feet to the POINT OF BEGINNING.

Said tract contains 218,051 Square Feet or 5.01 Acres more or less.



SCALE: 1" = 200'

GRAPHIC SCALE IN FEET



BASIS OF BEARING = EAST LINE OF THE
SE/4 OF SECTION 11, T10N, R1E, I.M.
(N00°45'21"W)

ATTACHMENT A

TRACT 16



Crafton Tull
architecture | engineering | surveying

300 Pointe Parkway Blvd.
Yukon, Oklahoma 73099
405.787.6270 | 405.787.6276 |
www.craftonlull.com

SHEET NO.: 1 of 1
DATE: 01/02/18
PROJECT NO.: 16601000