



# Tract #9

# Pottawatomie,

# County

Over

# EXHIBIT DRAWING

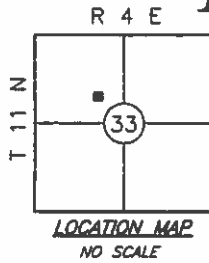

## LEGEND

B/L BUILDING LINE  
U/E UTILITY EASEMENT  
R/W RIGHT-OF-WAY  
D/E DRAINAGE-EASEMENT  
BLK BLOCK

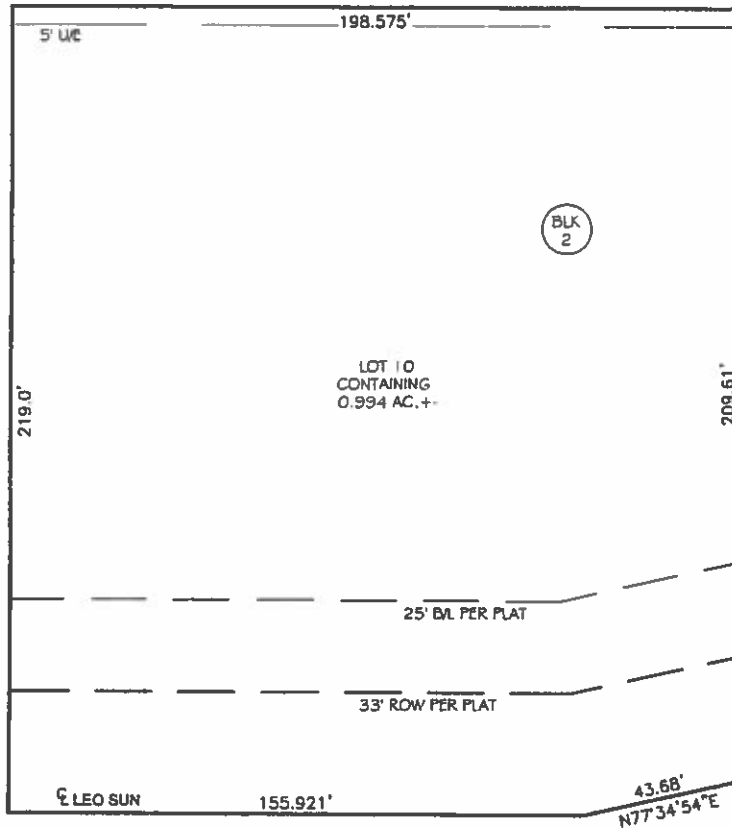

## CERTIFICATE OF DRAWING DATE OF DRAWING JUNE 13, 2016

I, CHARLES REED, LICENSED PROFESSIONAL LAND SURVEYOR DO HEREBY CERTIFY AS OF THE DATE SET FORTH ABOVE THAT I HAVE MADE A CAREFUL DRAWING OF A TRACT OF LAND DESCRIBED AS FOLLOWS:

### LEGAL DESCRIPTION:

LOT TEN (10), BLOCK TWO (2), ROMBERG NO. 13 SUBDIVISION, BEING A PART OF THE NW/4 OF SECTION 33, TOWNSHIP 11 NORTH, RANGE 4 EAST OF THE INDIAN MERIDIAN, POTTAWATOMIE COUNTY, OKLAHOMA, ACCORDING TO THE RECORDED PLAT THEREOF.

### GENERAL NOTES:

1. A TITLE COMMITMENT, INDICATING APPLICABLE EASEMENTS, HAS NOT BEEN PROVIDED, THEREFORE ALL EASEMENTS MAY NOT BE SHOWN HEREON.
2. THIS EXHIBIT DRAWING MEETS THE OKLAHOMA MINIMUM STANDARDS FOR THE PRACTICE OF LAND SURVEYING AS ADOPTED BY THE OKLAHOMA STATE BOARD OF REGISTRATION FOR PROFESSIONAL ENGINEERS AND LAND SURVEYORS.
3. THIS IS NOT A SURVEY, IT IS JUST A DRAWING OF THE LOT, PER THE RECORDED PLAT.
4. THERE MAY BE OTHER COVENANTS AND RESTRICTIONS THAT AFFECT THE SUBJECT PROPERTY, SUCH AS ADDITIONAL BUILDING LIMITS, SIDE & REAR ECT. I SUGGEST YOU FAMILIARIZE YOURSELF WITH THE RESTRICTIONS & COVENANTS OF THIS ADDITION.

PREPARED BY: Reed's Surveying PLLC 207 South Broadway Tucumseh, OK 74873 405-996-8910	TRACT # 111 Lic. # 1660 EXP. Nov. 30, 2016 CA # 5262 EXP. June 30, 2017 Page 1 of 1 ROMBERG TRUST 16-138
---------------------------------------------------------------------------------------------------	-------------------------------------------------------------------------------------------------------------------

