

Tract #13

Pottawatomie, County

Over

○ SET 3/8" REBAR
● AND CAP LS#1660
— EXISTING CORNER
— FENCE LINE
— 33' STATUTORY ROW
BROKEN SCALE



SCALE
1" = 60'

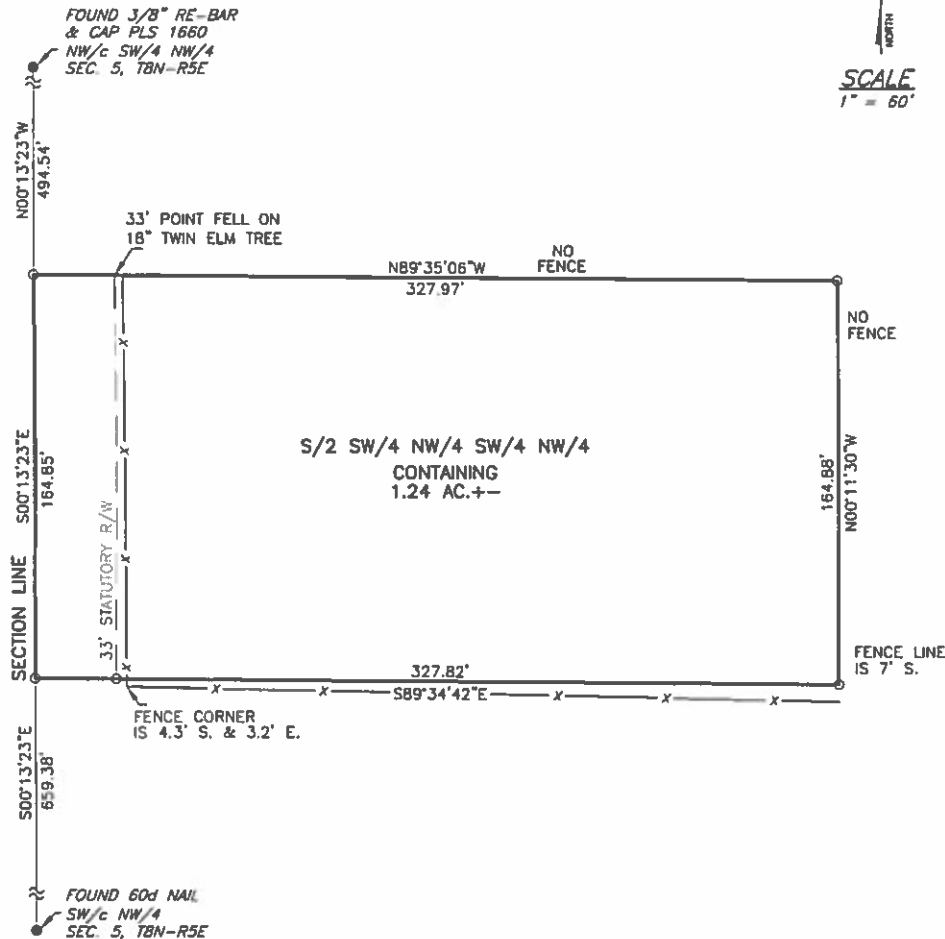

- GENERAL NOTES:
1. A TITLE COMMITMENT, INDICATING APPLICABLE EASEMENTS, HAS NOT BEEN PROVIDED, THEREFORE EASEMENTS ARE NOT SHOWN HEREON.
 2. THIS SURVEY MEETS THE OKLAHOMA MINIMUM STANDARDS FOR THE PRACTICE OF LAND SURVEYING AS ADOPTED BY THE OKLAHOMA STATE BOARD OF REGISTRATION FOR PROFESSIONAL ENGINEERS AND LAND SURVEYORS.
 3. THE LAST DAY VISITING SAID SITE 06/16/2016.

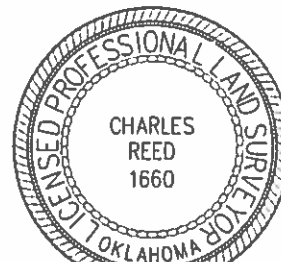

Charles Rees
Date: 06/16/2016

PREPARED BY:
Reed's Surveying PLLC
207 South Broadway
Tecumseh, OK 74873
405-996-8910

TRACT # 24

Lic. # 1660 EXP. Nov. 30, 2016

CA # 5262 EXP. June 30, 2017

Page 1 of 1	ROMBERG TRUST	16-157
-------------	---------------	--------

LOCATION IS SE OF HART TOWN SITE.

THIS POINT IS APPROX. 1 MILE EAST OF 96

NORTH
1" = 400'

