

Billboards

#1 through #6

Over



Billboard

#1

Over

BOUNDARY SURVEY

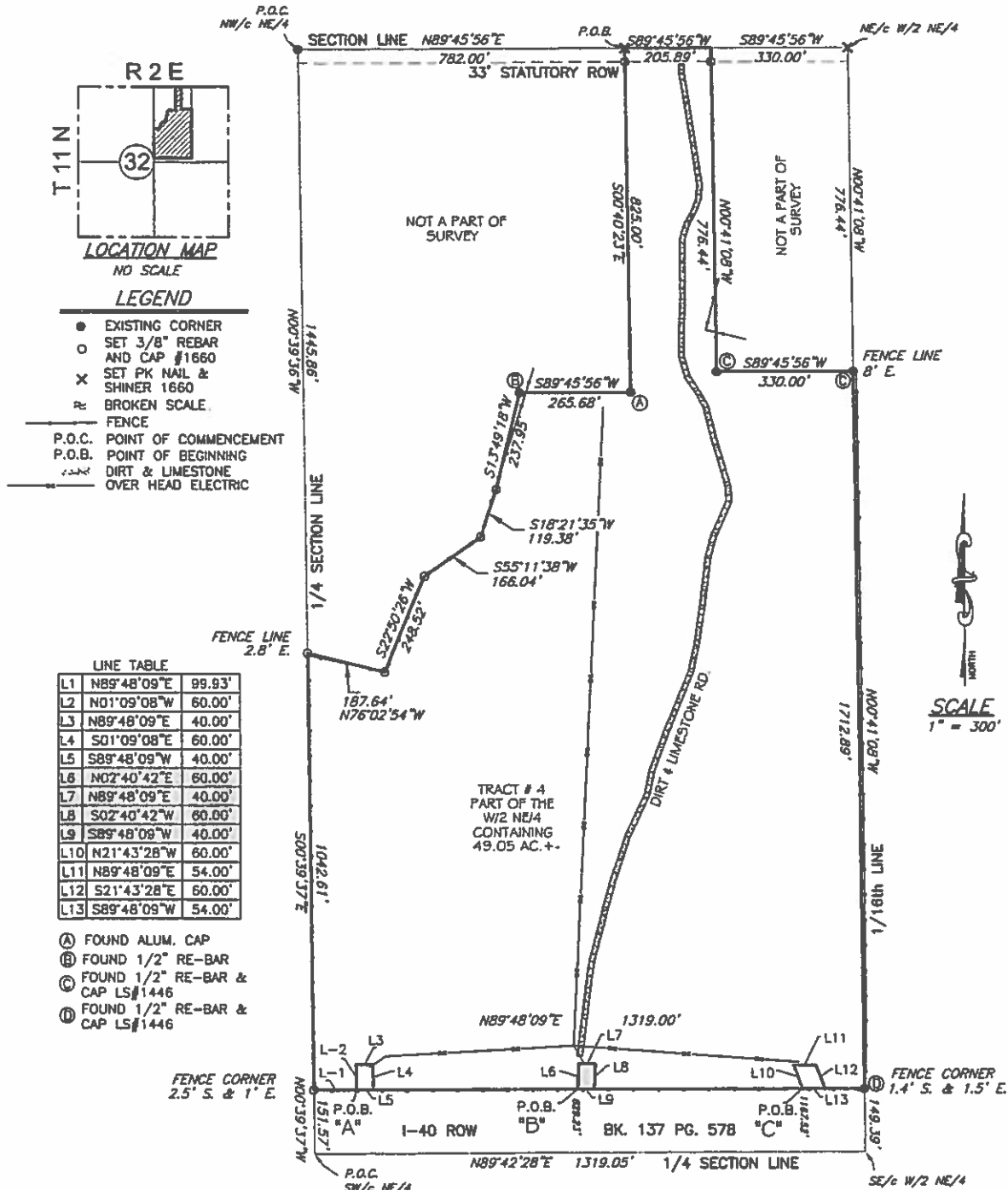

CERTIFICATE OF SURVEY

DATE OF SURVEY FEBRUARY 26, 29, 2016

I CHARLES REED, LICENSED PROFESSIONAL LAND SURVEYOR DO HEREBY CERTIFY AS OF THE DATE SET FORTH ABOVE THAT I HAVE MADE A CAREFUL SURVEY OF A TRACT OF LAND DESCRIBED AS FOLLOWS:

LEGAL DESCRIPTIONS:

SEE PAGE 2 OF 2.

GENERAL NOTES:

1. A TITLE COMMITMENT, INDICATING APPLICABLE EASEMENTS, HAS NOT BEEN PROVIDED, THEREFORE ALL EASEMENTS MAY NOT BE SHOWN HEREON.
2. THIS SURVEY MEETS THE OKLAHOMA MINIMUM STANDARDS FOR THE PRACTICE OF LAND SURVEYING AS ADOPTED BY THE OKLAHOMA STATE BOARD OF REGISTRATION FOR PROFESSIONAL ENGINEERS AND LAND SURVEYORS.
3. THE LAST DAY VISITING SAID SITE 02/29/2016.

PREPARED BY:
Reed's Surveying PLLC
207 South Broadway
Tucumseh, OK 74873
405-996-8910

Lic. # 1660 EXP. Nov. 30, 2016
CA # 5262 EXP. June 30, 2017

Page 1 of 2 ROMBERG TRUST 16-44



Charles Reed
Date: 02/29/2016



Pott. Co. Billboards
1.5 Miles West of Hwy 102, N. Side of I-40
ODOT TAG #10989

LOCATION CODE:

ORIGINAL OKLAHOMA REGISTRATION NO.

010989

STATE OF OKLAHOMA
CERTIFICATE OF REGISTRATION OF OUTDOOR ADVERTISING SIGN

Date 5/24/96

Issued to

ROMBERG, DONALD & ORLENA
P.O. BOX 396
SHAWNEE, OK 74801

Owner's Identification and Location Sign

Date Erected

MC CLOUD
ON THE N SIDE OF 1040 IN POTTAWATOMIE COUNTY
1.4 MILES W OF HIGHWAY S 102



I hereby certify that according to the records of the Oklahoma Department of Highways, the person, firm or corporation named hereon has duly registered the above described sign. This certificate does not convey or imply any decision or judgement with respect to said sign as to its legality or conformity with applicable municipal, state, or federal laws, rules, regulations, codes or ordinances (other than substantial compliance with procedural requirements for registration thereof), nor does this certificate constitute approval of the structural adequacy of said sign.

OKLAHOMA DEPARTMENT OF TRANSPORTATION

Heol E. M. Cobb

Director

KEEP THIS CERTIFICATE OF REGISTRATION IN A SAFE PLACE. DO NOT ACCEPT ANY REGISTRATION CERTIFICATE SHOWING ANY ERASURE, ALTERATION, OR MUTILATION.



Billboard

#2

Over

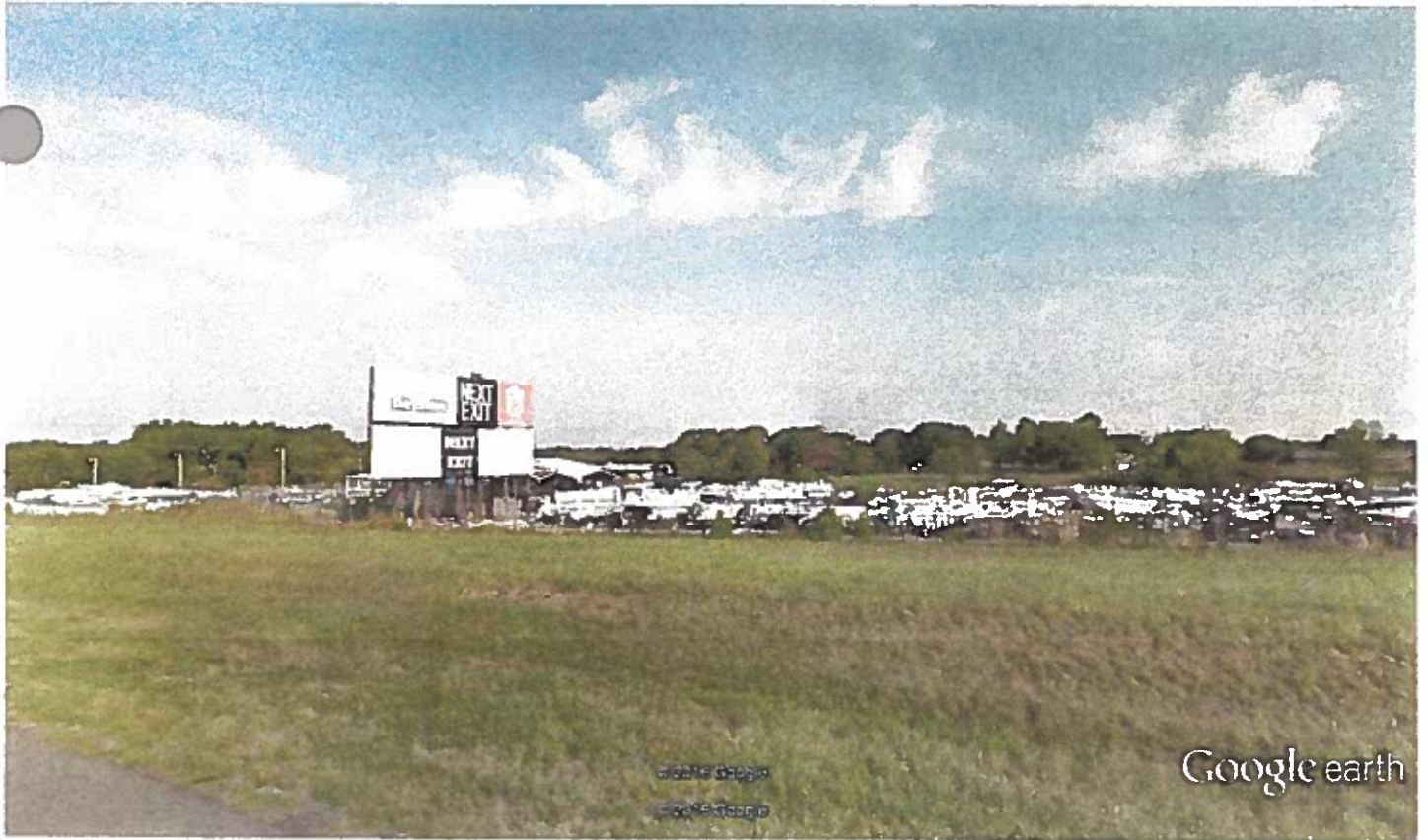

Pott. Co. Billboards
1.1 Miles East of Hwy 18, N. Side of I-40
ODOT TAG #11203

LOCATION CODE

ORIGINAL OKLAHOMA REGISTRATION NO.

011203

STATE OKLAHOMA
CERTIFICATE OF REGISTRATION OF OUTDOOR ADVERTISING SIGN

Date:

3/28/97

Issued to: RUMBERG, DONALD & UKLENA
P.O. BOX 396
SHAWNEE, OK 74802-0396

Owner's Identification and Location Sign:

SHAWNEE

ON THE N SIDE OF 1040 IN PUTTAWATOMIE COUNTY
1.1 MILES E OF HIGHWAY 5018

I hereby certify that according to the records of the Oklahoma Department of Transportation, the person, firm or corporation named hereon has duly registered the above described sign.

This certificate does not convey or imply any judgement with respect to said sign as to its legality or conformity with applicable municipal, state, or federal laws, rules, regulations, codes or ordinances (other than substantial compliance with procedural requirements for registration thereof); nor does this certificate constitute approval of the structural adequacy of said sign.



OKLAHOMA DEPARTMENT OF TRANSPORTATION

Michael J. Carter
Director

KEEP THIS CERTIFICATE OF REGISTRATION IN A SAFE PLACE. DO NOT ACCEPT ANY REGISTRATION CERTIFICATE SHOWING ANY ERASURE, ALTERATION, OR MUTILATION.



Billboard

#3

Over



Shawnee Metro Billboard
1306 North Kickapoo, Shawnee, Ok.
Located: 200 Feet North of Kickapoo Spur,
West Side of Kickapoo St.
Permitted Through the City of Shawnee

Billboard

#4

Over

NE/c BLK. 4
FOUND LS 1660





Shawnee Metro Billboard
1311 North Kickapoo, Shawnee, Ok.
Located: 200 Feet North of Kickapoo Spur,
East Side of Kickapoo St.
Permitted Through the City of Shawnee



Billboard

#5

Over

[illegible]

07/08/81 at Memphis - Graham says JAL-148 could have been shot down by a Soviet SA-2 missile. He says he is not sure but believes it was shot down by a Soviet SA-2 missile. He says he is not sure but believes it was shot down by a Soviet SA-2 missile.

1944
1945
1946
1947
1948
1949
1950
1951
1952
1953
1954
1955
1956
1957
1958
1959
1960
1961
1962
1963
1964
1965
1966
1967
1968
1969
1970
1971
1972
1973
1974
1975
1976
1977
1978
1979
1980
1981
1982
1983
1984
1985
1986
1987
1988
1989
1990
1991
1992
1993
1994
1995
1996
1997
1998
1999
2000
2001
2002
2003
2004
2005
2006
2007
2008
2009
2010
2011
2012
2013
2014
2015
2016
2017
2018
2019
2020
2021
2022
2023
2024
2025
2026
2027
2028
2029
2030
2031
2032
2033
2034
2035
2036
2037
2038
2039
2040
2041
2042
2043
2044
2045
2046
2047
2048
2049
2050
2051
2052
2053
2054
2055
2056
2057
2058
2059
2060
2061
2062
2063
2064
2065
2066
2067
2068
2069
2070
2071
2072
2073
2074
2075
2076
2077
2078
2079
2080
2081
2082
2083
2084
2085
2086
2087
2088
2089
2090
2091
2092
2093
2094
2095
2096
2097
2098
2099
2100
2101
2102
2103
2104
2105
2106
2107
2108
2109
2110
2111
2112
2113
2114
2115
2116
2117
2118
2119
2120
2121
2122
2123
2124
2125
2126
2127
2128
2129
2130
2131
2132
2133
2134
2135
2136
2137
2138
2139
2140
2141
2142
2143
2144
2145
2146
2147
2148
2149
2150
2151
2152
2153
2154
2155
2156
2157
2158
2159
2160
2161
2162
2163
2164
2165
2166
2167
2168
2169
2170
2171
2172
2173
2174
2175
2176
2177
2178
2179
2180
2181
2182
2183
2184
2185
2186
2187
2188
2189
2190
2191
2192
2193
2194
2195
2196
2197
2198
2199
2200
2201
2202
2203
2204
2205
2206
2207
2208
2209
2210
2211
2212
2213
2214
2215
2216
2217
2218
2219
2220
2221
2222
2223
2224
2225
2226
2227
2228
2229
2230
2231
2232
2233
2234
2235
2236
2237
2238
2239
2240
2241
2242
2243
2244
2245
2246
2247
2248
2249
2250
2251
2252
2253
2254
2255
2256
2257
2258
2259
2260
2261
2262
2263
2264
2265
2266
2267
2268
2269
2270
2271
2272
2273
2274
2275
2276
2277
2278
2279
2280
2281
2282
2283
2284
2285
2286
2287
2288
2289
2290
2291
2292
2293
2294
2295
2296
2297
2298
2299
2300
2301
2302
2303
2304
2305
2306
2307
2308
2309
2310
2311
2312
2313
2314
2315
2316
2317
2318
2319
2320
2321
2322
2323
2324
2325
2326
2327
2328
2329
2330
2331
2332
2333
2334
2335
2336
2337
2338
2339
2340
2341
2342
2343
2344
2345
2346
2347
2348
2349
2350
2351
2352
2353
2354
2355
2356
2357
2358
2359
2360
2361
2362
2363
2364
2365
2366
2367
2368
2369
2370
2371
2372
2373
2374
2375
2376
2377
2378
2379
2380
2381
2382
2383
2384
2385
2386
2387
2388
2389
2390
2391
2392
2393
2394
2395
2396
2397
2398
2399
2400
2401
2402
2403
2404
2405
2406
2407
2408
2409
2410
2411
2412
2413
2414
2415
2416
2417
2418
2419
2420
2421
2422
2423
2424
2425
2426
2427
2428
2429
2430
2431
2432
2433
2434
2435
2436
2437
2438
2439
2440
2441
2442
2443
2444
2445
2446
2447
2448
2449
2450
2451
2452
2453
2454
2455
2456
2457
2458
2459
2460
2461
2462
2463
2464
2465
2466
2467
2468
2469
2470
2471
2472
2473
2474
2475
2476
2477
2478
2479
2480
2481
2482
2483
2484
2485
2486
2487
2488
2489
2490
2491
2492
2493
2494
2495
2496
2497
2498
2499
2500
2501
2502
2503
2504
2505
2506
2507
2508
2509
2510
2511
2512
2513
2514
2515
2516
2517
2518
2519
2520
2521
2522
2523
2524
2525
2526
2527
2528
2529
2530
2531
2532
2533
2534
2535
2536
2537
2538
2539
2540
2541
2542
2543
2544
2545
2546
2547
2548
2549
2550
2551
2552
2553
2554
2555
2556
2557
2558
2559
2560
2561
2562
2563
2564
2565
2566
2567
2568
2569
2570
2571
2572
2573
2574
2575
2576
2577
2578
2579
2580
2581
2582
2583
2584
2585
2586
2587
2588
2589
2590
2591
2592
2593
2594
2595
2596
2597
2598
2599
2600
2601
2602
2603
2604
2605
2606
2607
2608
2609
2610
2611
2612
2613
2614
2615
2616
2617
2618
2619
2620
2621
2622
2623
2624
2625
26

1. The need to help the family as well as the child in dealing with the child's illness. Studies by Pines et al. (1980) and Pines (1981) have shown that the child's illness is a family crisis and that the family's coping with the illness is critical to the child's health. The need to help the family is a key component of the family-centered approach.

2. The need to help the family as well as the child in dealing with the child's illness. Studies by Pines et al. (1980) and Pines (1981) have shown that the child's illness is a family crisis and that the family's coping with the illness is critical to the child's health. The need to help the family is a key component of the family-centered approach.

3. The need to help the family as well as the child in dealing with the child's illness. Studies by Pines et al. (1980) and Pines (1981) have shown that the child's illness is a family crisis and that the family's coping with the illness is critical to the child's health. The need to help the family is a key component of the family-centered approach.

1999 174 00000000

3

* For sampling, please contact the local office of the Bureau of the Census.
 Bureau of the Census

Publicly Subsidized

[illegible][illegible]

EXHIBIT "A"



SCALE: 1"=20'

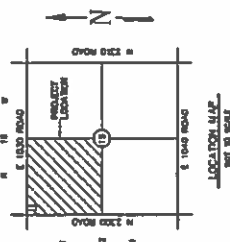
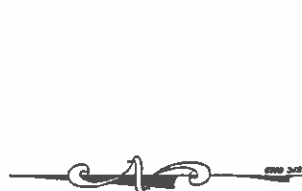
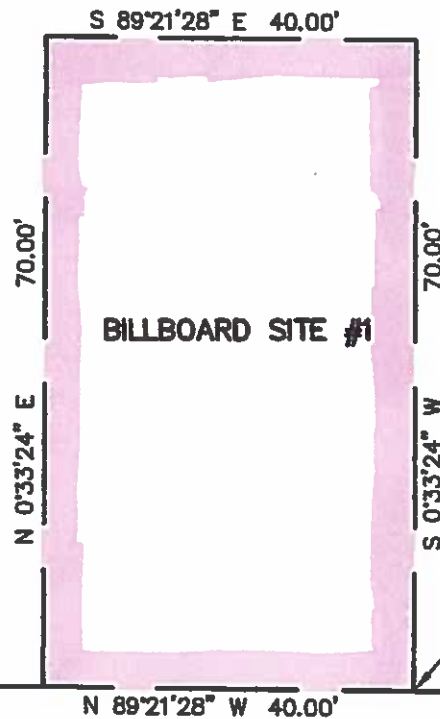

P.O.B.

N 89°21'28" W 478.47'

INTERSTATE No. 40

366.40'

N 0°54'57" E

P.O.C.
SE COR., NW/4

March 9, 2016

LEGAL DESCRIPTION
Billboard Tract #1

A tract of land laying in the Northwest Quarter (NW/4) of Section Fifteen (15), Township Twelve (12) North, Range Sixteen (16) West of the Indian Meridian, Custer County, Oklahoma, being more particularly described as follows:

COMMENCING at the Southeast corner of the Northwest Quarter (NW/4) of Section 15, Township 12 North, Range 16 West of the Indian Meridian;

THENCE North 00°54'57" East, along the East line of the Northwest Quarter (NW/4), a distance of 366.40 feet to the intersection of said East line with the North right-of-way line of Interstate Highway No. 40;

THENCE North 89°21'28" West, along said North right-of-way line, a distance of 478.47 feet to the POINT OF BEGINNING;

THENCE North 89°21'28" West, along said North right-of-way line, a distance of 40.00 feet;

THENCE North 00°33'24" East a distance of 70.00 feet;

THENCE South 89°21'28" East a distance of 40.00 feet;

THENCE South 00°33'24" West a distance of 70.00 feet to the POINT OF BEGINNING.

Said tract of land contains an area of 2800 square feet or 0.06 acres, more or less.

The bearings contained herein are based upon the Oklahoma State Plane Coordinate System – North Zone.

This description prepared by Bob Manley PLS L.L.C.



Custer Co. Billboard
.60 Miles West of Exit 71, Which Is 5.5 Miles
East of Hwy 183, Clinton Ok., N. Side of I-40
ODOT TAG #12204

LOCATION CODE:

ORIGINAL OKLAHOMA REGISTRATION NO.

012204

STATE OKLAHOMA
CERTIFICATE OF REGISTRATION OF OUTDOOR ADVERTISING SIGN

Date:

2/15/2001

Issued to:

ROMBERG, DONALD & ORLENA
P.O. BOX 396
SHAWNEE, OK 74802-0396

Owner's Identification and Location Sign:

CLINTON
ON THE N SIDE OF 1040 IN CUSTER COUNTY
0.6 MILES W OF HIGHWAY US183



I hereby certify that according to the records of the Oklahoma Department of Transportation, the person, firm or corporation named hereon has duly registered the above described sign.
This certificate does not convey or imply any judgement with respect to said sign as to its legality or conformity with applicable municipal, state, or federal laws, rules, regulations, codes or ordinances (other than substantial compliance with procedural requirements for registration thereof); nor does this certificate constitute approval of the structural adequacy of said sign.

OKLAHOMA DEPARTMENT OF TRANSPORTATION

Heidi A. McCall
Director

KEEP THIS CERTIFICATE OF REGISTRATION IN A SAFE PLACE. DO NOT ACCEPT ANY REGISTRATION CERTIFICATE SHOWING ANY ERASURE, ALTERATION, OR MUTILATION.



Billboard

#6

Over

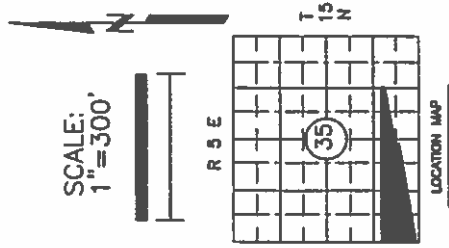

JOB # 16-29
CLIENT: ROMBERG TRUST

LEGEND

- CONTROLLING CORNER
- MONUMENT FOUND
- ▲ MONUMENT SET (CAP #1358)
- CO. COUNTY
- R/W RIGHT OF WAY
- POB POINT OF BEGINNING
- FENCE
- BREAK IN LINE
- REFERENCE BEARING
- TURNPIKE R/W = S 77°53' W
- DATE OF FIELD WORK: FEBRUARY 24, 2016
- ALL POINTS SET OR FOUND
- SEE # (17) READING
- UNLESS OTHERWISE NOTED

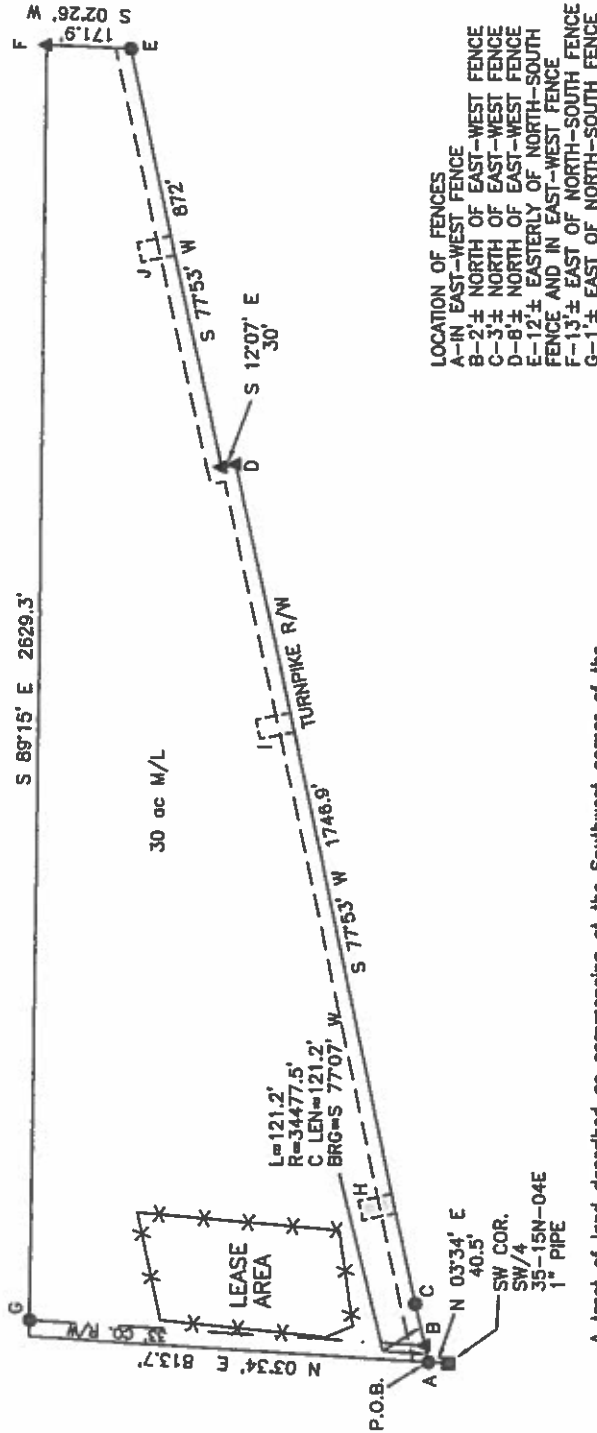

LOCATION OF FENCES
A-IN EAST-WEST FENCE
B-2'± NORTH OF EAST-WEST FENCE
C-3'± NORTH OF EAST-WEST FENCE
D-8'± NORTH OF EAST-WEST FENCE
E-12'± EASTERLY OF NORTH-SOUTH FENCE AND IN EAST-WEST FENCE
F-13'± EAST OF NORTH-SOUTH FENCE
G-1'± EAST OF NORTH-SOUTH FENCE

EXISTING BILLBOARD
H- SEE ATTACHED DESCRIPTION
LOCATIONS OF PERMITTED BILLBOARDS
I- SEE ATTACHED DESCRIPTION
J- SEE ATTACHED DESCRIPTION
DRIVE EASEMENT- SEE ATTACHED DESCRIPTION

A tract of land described as commencing at the Southwest corner of the Southwest Quarter (SW/4) of Section Thirty-five (35), Township Fifteen (15) North, Range Four (4) East of the Indian Meridian, Lincoln County, Oklahoma; thence N 03°34' E along the section line a distance of 40.5 feet to the point of beginning; thence continuing Northerly along said line a distance of 813.7 feet; thence S 89°15' E and parallel to the South line of said SW/4 a distance of 2629.3 feet to the East line of said SW/4; thence S 02°26' W along said East line a distance of 171.9' to the North R/W line of Turner Turnpike; thence S 77°53' W along said line a distance of 872 feet; thence S 12°07' E a distance of 30 feet; thence S 77°53' W a distance of 1746.9 feet to the point of curvature of a non-tangent curve to the left having a radius of 34477.5 feet and a chord of 121.2 feet bearing S 77°07' W; thence Westerly along said curve a distance of 121.2 feet to the point of beginning.

LINCOLN LAND SURVEYORS, INC.
802 HWY 18 No., P.O. BOX 423
405 258 1130 OFFICE
405 258 3044 FAX

EDMOND T. SCHOOLEY REVISE DRAWING
RPLS #1358 3-15-2016
CA #1123
EXPIRES 6-17

This Plat, And The Survey On Which It Is Based, Meets The Oklahoma Minimum Standards For The Practice Of Land Surveying As Adopted By The Oklahoma State Board Of Registration For Professional Engineers And Land Surveyors.

Billboard H:

A Billboard Easement In The SW/4 Of Section 35, T 15 N, R 4 E, I.M., Lincoln County, Oklahoma. Being Described As Commencing At The Southwest Corner Of Said SW/4; Thence N 03°34' E A Distance Of 40.5' To The North Right Of Way Of Said Turner Turnpike Right Of Way, Also The Point Of Curvature Of A Non-Tangent Curve To The Right, Having A Radius Of 34477.5' And A Chord Of 121.2', Bearing N 77°07' E; Thence Westerly Along Said Curve A Distance Of 121.2; Thence N 77°53' E Along Said North Line A Distance Of 188.9' To The Point Of Beginning; Thence N 77°53' E A Distance Of 40'; Thence N 12°07' W A Distance Of 70'; Thence S 77°53' W A Distance Of 40.00'; Thence S 12°07' E A Distance Of 70' To The Point Of Beginning.

Billboard I:

A Billboard Easement In The SW/4 Of Section 35, T 15 N, R 4 E, I.M., Lincoln County, Oklahoma. Being Described As Commencing At The Southwest Corner Of Said SW/4; Thence N 03°34' E Along The West Line Of Said SW/4 A Distance Of 40.5' To The North Right Of Way Of Turner Turnpike, Also The Point Of Curvature Of A Non-Tangent Curve To The Right, Having A Radius Of 34477.5' And A Chord Of 121.2' Bearing N 77°07' E; Thence Westerly Along Said Curve A Distance Of 121.2'; Thence N 77°53' E A Distance Of 1188.9' To The Point Of Beginning; Thence Continuing Easterly Along Said Line A Distance Of 40'; Thence N 12°07' W A Distance Of 70'; Thence S 77°53' W A Distance Of 40'; Thence S 12°07' E A Distance Of 70' To The Point Of Beginning.

Billboard J:

A Billboard Easement In The SW/4 Of Section 35, T 15 N, R 4 E, I.M., Lincoln County, Oklahoma. Being Described As Beginning At The Southwest Corner Of Said SW/4; Thence N 03°34' E Along The West Line Of Said SW/4 A Distance Of 40.5' To The North Line Of Turner Turnpike, Also The Point Of Curvature Of A Non-Tangent Curve To The Right, Having A Radius Of 34477.5' And A Chord Of 121.2'; Bearing N 77°07' E; Thence Westerly Along Said Curve A Distance Of 121.2'; Thence N 77°53' E Along Said North Line A Distance Of 1746.9'; Thence N 12°07' W A Distance Of 30'; Thence N 77°53' E A Distance Of 442' To The Point Of Beginning; Thence Continuing Easterly Along Said Line A Distance Of 40'; Thence N 12°07' W A Distance Of 70'; Thence S 77°53' W A Distance Of 40'; Thence S 12°07' E A Distance Of 70' To The Point Of Beginning.



Lincoln Co. Billboard
2 Miles East of Hwy 18, North Side of I-44
Northeast of Chandler, Okla.
ODOT TAG #13373

| | |
|------------------------|-------------------------------|
| SIGN FILE NO: 30069-03 | SIGN REGISTRATION NO.: 013373 |
|------------------------|-------------------------------|

STATE OF OKLAHOMA
CERTIFICATE OF REGISTRATION OF OUTDOOR ADVERTISING SIGN

Issued to: DONALD & ORLENA ROMBERG
P.O. BOX 396
SHAWNEE, OK 74802-0396

Date: 5/24/2005

Sign Location: ON THE N SIDE OF I44 IN LINCOLN COUNTY
2.0 MILES E OF HIGHWAY 518



I hereby certify that according to the records of the Oklahoma Department of Transportation, the person, firm or corporation named hereon has duly registered the above described sign.
This certificate does not convey or imply any or judgment with respect to said sign as to its legality or conformity with applicable municipal, state, or federal laws, rules, regulations, codes or ordinances (other than substantial compliance with procedural requirement for registration thereof); nor does this certificate constitute approval of the structural adequacy of said sign.

OKLAHOMA DEPARTMENT OF TRANSPORTATION

Director

KEEP THIS CERTIFICATE OF REGISTRATION IN A SAFE PLACE, DO NOT ACCEPT ANY REGISTRATION CERTIFICATE SHOWING ANY ERASURE, ALTERATION, OR MUTILATION.

ACP-602 02/02