

**TWELVE OAKS RESTAURANT**  
 Part Of The SW<sup>1</sup>/<sub>4</sub> Section 2, T 14 N, R 2 W, I.M.  
 To The City of Edmond, Oklahoma County, Oklahoma

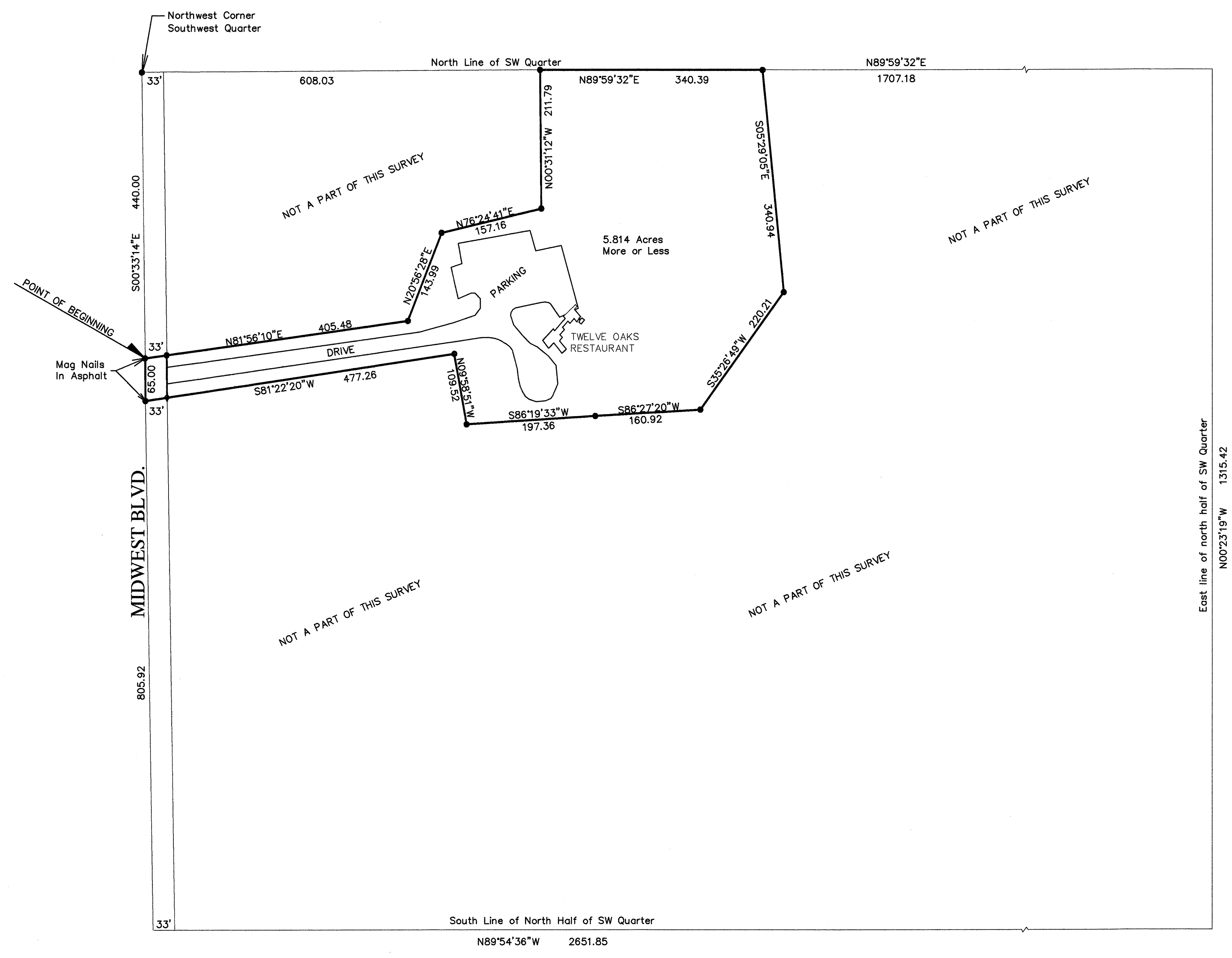

**CERTIFICATE OF SURVEY**  
 I, Robert L. McCutchan, a Licensed Professional Land Surveyor in the State of Oklahoma do hereby certify that a careful survey was performed under my supervision of the property described and that the corner monuments noted actually exist on the last date of field survey as shown below.  
Robert L. McCutchan 4/13/2016  
 Robert L. McCutchan Date  
 LPLS #153 Signed

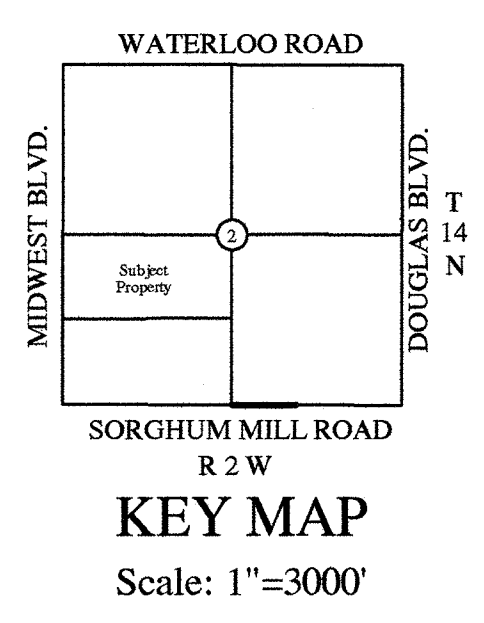
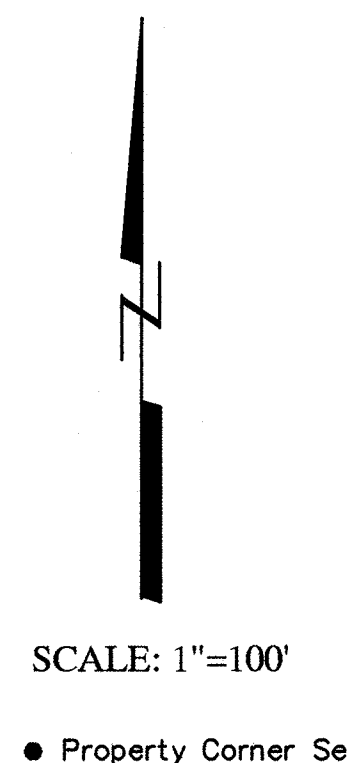
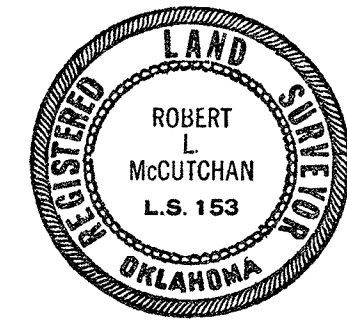

**FLOOD CERTIFICATE**  
 In accordance with the Flood Insurance Rate Map for the City of Edmond, Oklahoma, Community-Panel # 400252 40109 C 0060H, Subject property is located in Zone "X" (Area determined to be outside the 0.2% annual chance floodplain).

- SURVEYOR'S NOTES:**
1. This document meets or exceeds present Minimum Technical Standards set by State Statute.
  2. Basis for Bearings - City of Edmond, Okla. GPS Monument Datum- NAD83
  3. Base Line for this survey-West Line of SW<sup>1</sup>/<sub>4</sub> Section 2 T14N, R2W, 500' 33'14"E

**TWELVE OAKS RESTAURANT**

**MAPCO ENGINEERING & ASSOCIATES**  
 14848 BRISTOL PARK BLVD. EDMOND, OK 73013 CA2065  
 (405)348-0550 FAX (405) 607-0594 Exp. 6/30/17

April 13, 2016