

A PART OF THE SOUTHEAST QUARTER (SE/4) OF
SECTION 18, TOWNSHIP 3 NORTH,
RANGE 1 EAST, OF THE INDIAN MERIDIAN
GARVIN COUNTY, OKLAHOMA

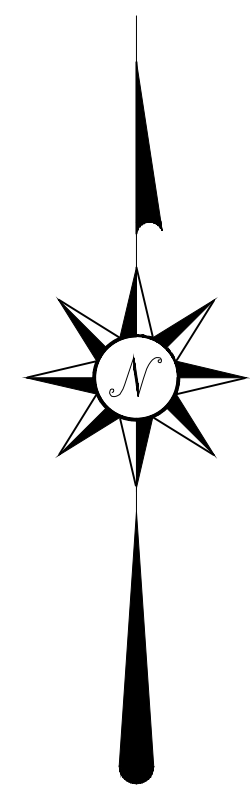

Scale: 1 inch = 200 feet

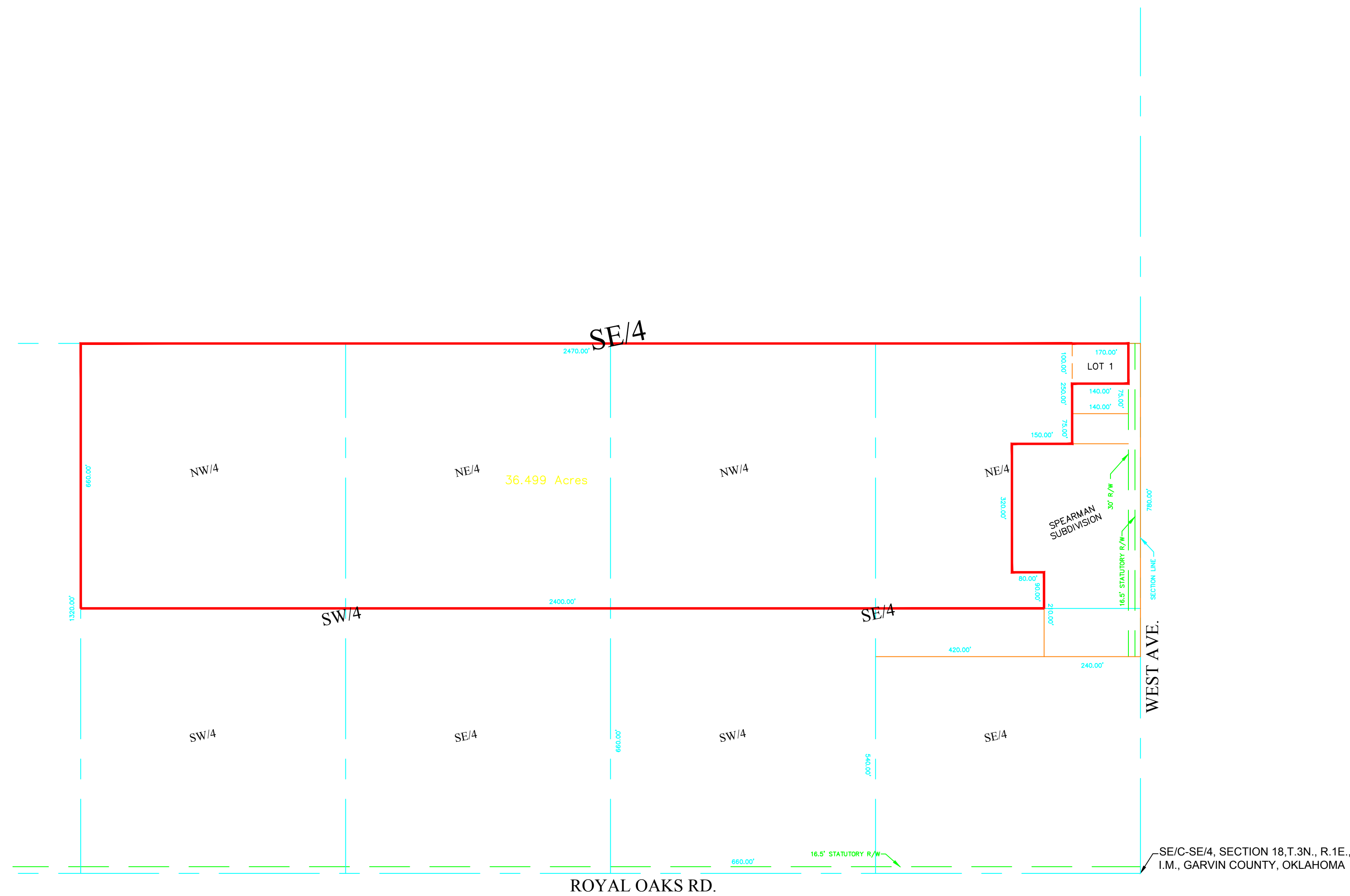

SALES EXHIBIT

I, Delbert W. Converse, Licensed Professional Surveyor No. 1262 in the State of Oklahoma, do hereby certify to Louis Dakil that I have made a survey under my direct supervision of the following described property to the best of my knowledge and belief and further certify that is a true and correct Plat of Survey that meets the minimum standards for the practice of land surveying.

A TRACTS OF LAND BEING A PART OF SE/4, SECTION 18, TOWNSHIP 3 NORTH, RANGE 1 EAST, I.M. , GARVIN COUNTY, OKLAHOMA.

**THIS DOCUMENT IS PRELIMINARY IN NATURE
AND IS NOT A FINAL, SIGNED AND SEALED DOCUMENT**

Delbert W. Converse, P.L.S. 1262 Date of Certification

GENERAL SURVEY NOTES:

- The Basis of Bearing for this survey is South Section Line of the SE/4 being N 89°31'11"E.
- No utility location or connections are shown.
- All locations shown hereon are those obtainable by surface evidence only, unless otherwise shown.
- This drawing is protected by applicable copyright laws and any reuse without the authors express consent is unlawful.
- The original signature is blue ink and a red seal.
- This survey was prepared for the exclusive use of the client(s) and does not extend to any unnamed person(s) without express recertification by surveyor naming said person(s).

Mission Statement: To provide prompt technical solutions for your surveying and engineering services.

IF THE SEAL IS NOT IN RED INK AND THE SIGNATURE IS NOT IN BLUE INK THEN THIS COPY IS IN VIOLATION OF COPYRIGHT LAWS.

- ⊗ DENOTES POINT NOT SET DUE TO ACCESS
- DENOTES SET IRON ROD / MAG NAIL
- DENOTES FOUND IRON ROD / MAG NAIL
- (R) - RECORDED BEARINGS / DISTANCES
- (M) - MEASURED BEARINGS / DISTANCES

This Plat of Survey Meets The Oklahoma Minimum Standards For The Practice Of Land Surveying As Adopted By The Oklahoma State Board Of Registration For Professional Engineers And Land Surveyors.

UTILITY STATEMENT

The utilities shown hereon have been located in the field by above ground inspection only. The underground utilities shown hereon have been located from field survey information and existing drawings. The surveyor makes no guarantees that the underground utilities shown hereon comprise all such utilities in the area, either in service or abandoned. The surveyor further does not warrant that the underground utilities shown hereon are in the exact location indicated although he does certify that they are located as accurately as possible from the information available. The surveyor has not physically located the underground utilities.

COPYRIGHT NOTICE

This drawing is an instrument of service and shall remain the property of Converse Surveying & Engineering Inc, whether the project for which is intended is constructed or not. This drawing and the concepts and ideas contained herein, shall not be used or copied without written approval of Converse Surveying & Engineering Inc

Copyrighted © 2016 Converse Surveying & Engineering Inc

Submissions or distribution of this drawing to meet official regulatory requirements or for other purposes in connection with the project is not to be construed as publication in derogation of any of the rights of Converse Surveying & Engineering Inc.

Any abridgment or violation of the rights of Converse Surveying & Engineering Inc shall be prosecuted to the fullest extent possible under the law.

ONE CALL UTILITY LOCATION NUMBER

840-5032
1-800-522-6543

This number is to be used for information on the location of all underground utilities. Contact this number and other numbers specified in the plans prior to any excavation.

SURVEY LEGEND			
⊗	AIR VALVE(BLOW-OFF VALVE)	TOP OF RIM	TR
⊗	HANDICAP PARKING	TOP OF GRATE	TG
⊗	BUSH	UNDERGROUND WATER	—W—
⊗	STOCKADE FENCE	UNDERGROUND STORM SEWER	—ST—
⊗	CHAINLINK FENCE	UNDERGROUND TELEPHONE CABLE	—UGT—
⊗	BARBED WIRE FENCE	UNDERGROUND SANITARY SEWER	—SS—
⊗	EM (ELECTRIC METER)	UNDERGROUND GAS	—G—
⊗	ELECTRIC MANHOLE	OVERHEAD ELECTRIC CABLE	—OHE—
⊗	FIRE HYDRANT	UNDERGROUND ELECTRIC CABLE	—UGE—
⊗	CLEAN OUT	CORRESPONDING NOTES	①
⊗	GAS METER	REINFORCED CONCRETE PIPE	RCP
⊗	GAS VALVE	REINFORCED CONCRETE BOX	RCB
⊗	GLY WIRE	CORRUGATED GALVANIZED METAL PIPE	COMP
⊗	IRON ROD (SET)	RIGHT-OF-WAY	R/W
⊗	IRON ROD (FOUND)	PROPERTY LINE	P/L
⊗	LIGHT POLE	IRON ROD	IP
⊗	MAIL BOX	SANITARY SEWER MANHOLE	A/E
⊗	SANITARY SEWER MANHOLE	UTILITY EASEMENT	U/E
⊗	STORM SEWER MANHOLE	DRAINAGE EASEMENT	D/E
⊗	TELEPHONE MANHOLE	DRAINAGE & UTILITY EASEMENT	D & U/E
⊗	STORM SEWER INLET	BUILDING LIMIT LINE	B/L
⊗	POWER POLE	RISER	■
⊗	GP (GUARD POST)	WATER METER	⊗ WM
⊗	SIGN	WATER VALVE	⊗ WV
⊗	TRAFFIC SIGNAL		⊗ TV

A PART OF THE SOUTHEAST QUARTER (SE/4) OF
SECTION 18, TOWNSHIP 3 NORTH,
RANGE 1 EAST, OF THE INDIAN MERIDIAN
GARVIN COUNTY, OKLAHOMA

CSE

3701 Lonetree Dr.
Edmond, OK. 73025
Phone: 405-826-1355
Fax: 405-562-3387
E-Mail: cseoklahoma@gmail.com
Certificate of Authorization No. 2977
Expires June 30, 2016

CLIENT - MORRIS		Revisions	
No.	Date	Description	
DRAWN BY	DWC		
CHECKED BY	DWC		
DATE	04/01/2016		
SURVEY NUMBER	A-03232016A		

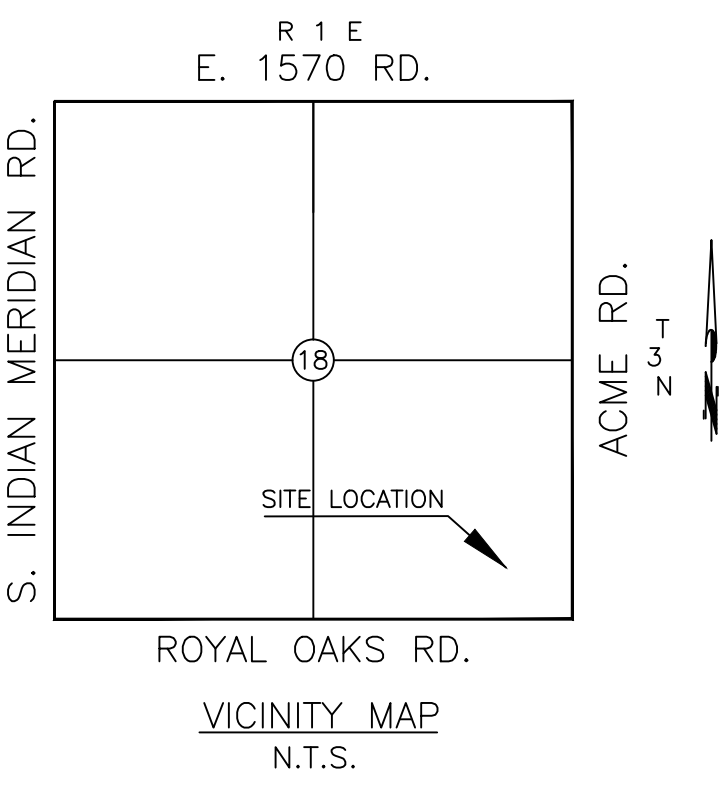

A PART OF THE SOUTHEAST QUARTER (SE/4) OF
SECTION 18, TOWNSHIP 3 NORTH,
RANGE 1 EAST, OF THE INDIAN MERIDIAN
GARVIN COUNTY, OKLAHOMA

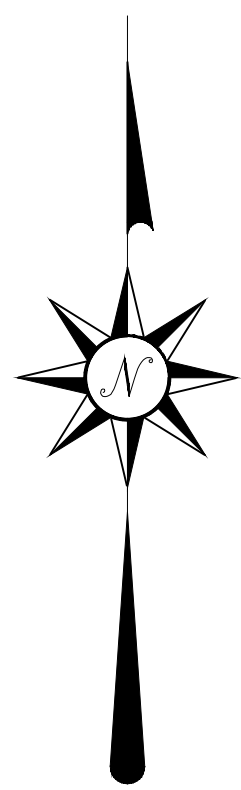

Scale: 1 inch = 200 feet

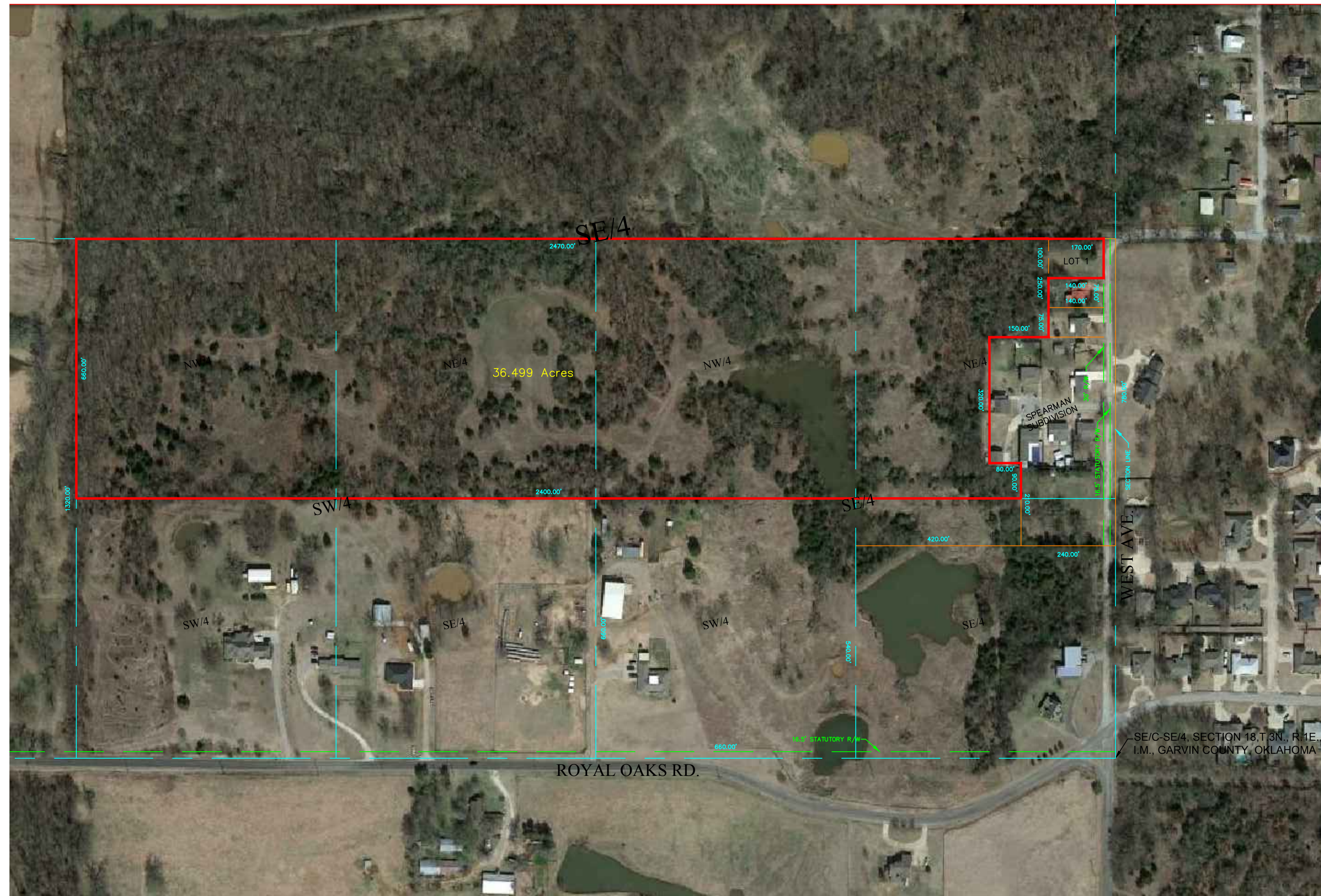

- ⊗ DENOTES POINT NOT SET DUE TO ACCESS
- DENOTES SET IRON ROD / MAG NAIL
- DENOTES FOUND IRON ROD / MAG NAIL
- (R) - RECORDED BEARINGS / DISTANCES
- (M) - MEASURED BEARINGS / DISTANCES

This Plat Of Survey Meets The Oklahoma Minimum Standards For The Practice Of Land Surveying As Adopted By The Oklahoma State Board Of Registration For Professional Engineers And Land Surveyors.

UTILITY STATEMENT

The utilities shown hereon have been located in the field by above ground inspection only. The underground utilities shown hereon have been located from field survey information and existing drawings. The surveyor makes no guarantee that the underground utilities shown hereon comprise all such utilities in the area, either in service or abandoned. The surveyor further does not warrant that the underground utilities shown hereon are in the exact location indicated although he does certify that they are located as accurately as possible from the information available. The surveyor has not physically located the underground utilities.

COPYRIGHT NOTICE

This drawing is an instrument of service and shall remain the property of Converse Surveying & Engineering Inc, whether the project for which is intended is constructed or not. This drawing and the concepts and ideas contained herein, shall not be used or copied without written approval of Converse Surveying & Engineering Inc

Copyrighted © 2016 Converse Surveying & Engineering Inc

Submissions or distribution of this drawing to meet official regulatory requirements or for other purposes in connection with the project is not to be construed as publication in derogation of any of the rights of Converse Surveying & Engineering Inc.

Any abridgment or violation of the rights of Converse Surveying & Engineering Inc shall be prosecuted to the fullest extent possible under the law.

SALES EXHIBIT

I, Delbert W. Converse, Licensed Professional Surveyor No. 1262 in the State of Oklahoma, do hereby certify to Louis Dakil that I have made a survey under my direct supervision of the following described property to the best of my knowledge and belief and further certify that is a true and correct Plat of Survey that meets the minimum standards for the practice of land surveying.

A TRACTS OF LAND BEING A PART OF SE/4, SECTION 18, TOWNSHIP 3 NORTH, RANGE 1 EAST, I.M. , GARVIN COUNTY, OKLAHOMA.

THIS DOCUMENT IS PRELIMINARY IN NATURE AND IS NOT A FINAL, SIGNED AND SEALED DOCUMENT

Delbert W. Converse, P.L.S. 1262 Date of Certification

GENERAL SURVEY NOTES:

- The Basis of Bearing for this survey is South Section Line of the SE/4 being N 89°31'11"E.
- No utility location or connections are shown.
- All locations shown hereon are those obtainable by surface evidence only, unless otherwise shown.
- This drawing is protected by applicable copyright laws and any reuse without the authors express consent is unlawful.
- The original signature is blue ink and a red seal.
- *This survey was prepared for the exclusive use of the client(s) and does not extend to any unnamed person(s) without express recertification by surveyor naming said person(s).*

Mission Statement: To provide prompt technical solutions for your surveying and engineering services.

IF THE SEAL IS NOT IN RED INK AND THE SIGNATURE IS NOT IN BLUE INK THEN THIS COPY IS IN VIOLATION OF COPYRIGHT LAWS.



ONE CALL UTILITY LOCATION NUMBER

840-5032
1-800-522-6543

This number is to be used for information on the location of all underground utilities. Contact this number and other numbers specified in the plans prior to any excavation.

SURVEY LEGEND

⊗	AIR VALVE(BLOW-OFF VALVE)	TOP OF RIM	TR
⊗	HANDICAP PARKING	TOP OF GRATE	TG
⊗	BUSH	UNDERGROUND WATER	—W—
⊗	STOCKADE FENCE	UNDERGROUND STORM SEWER	—ST—
⊗	CHAINLINK FENCE	UNDERGROUND TELEPHONE CABLE	—UGT—
⊗	BARBED WIRE FENCE	UNDERGROUND SANITARY SEWER	—SS—
⊗	EM (ELECTRIC METER)	UNDERGROUND GAS	—G—
⊗	ELECTRIC MANHOLE	OVERHEAD ELECTRIC CABLE	—OHE—
⊗	FIRE HYDRANT	UNDERGROUND ELECTRIC CABLE	—UGE—
⊗	CLEAN OUT	CORRESPONDING NOTES	①
⊗	GAS METER	REINFORCED CONCRETE PIPE	RCP
⊗	GAS VALVE	REINFORCED CONCRETE BOX	RCB
⊗	GUY WIRE	CORRUGATED GALVANIZED METAL PIPE	COMP
⊗	IRON ROD (SET)	RIGHT-OF-WAY	R/W
⊗	IRON ROD (FOUND)	PROPERTY LINE	P/L
⊗	LIGHT POLE	IRON ROD	IP
⊗	MAIL BOX	SANITARY SEWER MANHOLE	A/E
⊗	STORM SEWER MANHOLE	UTILITY EASEMENT	U/E
⊗	STORM SEWER INLET	DRAINAGE EASEMENT	D/E
⊗	POWER POLE	DRAINAGE & UTILITY EASEMENT	D & U/E
⊗	GP (GUARD POST)	BUILDING LIMIT LINE	B/L
⊗	SIGN	RISER	■
⊗	TRAFFIC SIGNAL	WATER METER	⊗ WM
		WATER VALVE	⊗ WV

A PART OF THE SOUTHEAST QUARTER (SE/4) OF
SECTION 18, TOWNSHIP 3 NORTH,
RANGE 1 EAST, OF THE INDIAN MERIDIAN
GARVIN COUNTY, OKLAHOMA



3701 Lonetree Dr.
Edmond, OK. 73025
Phone: 405-826-1355
Fax: 405-562-3387
E-Mail:
cseoklahoma@gmail.com
Certificate of Authorization
No. 2977
Expires June 30, 2016

CLIENT - MORRIS		Revisions		
		No.	Date	Description
DRAWN BY	DWC			
CHECKED BY	DWC			
DATE	04/01/2016			
SURVEY NUMBER	A-03232016A			