

PLAT OF SURVEY

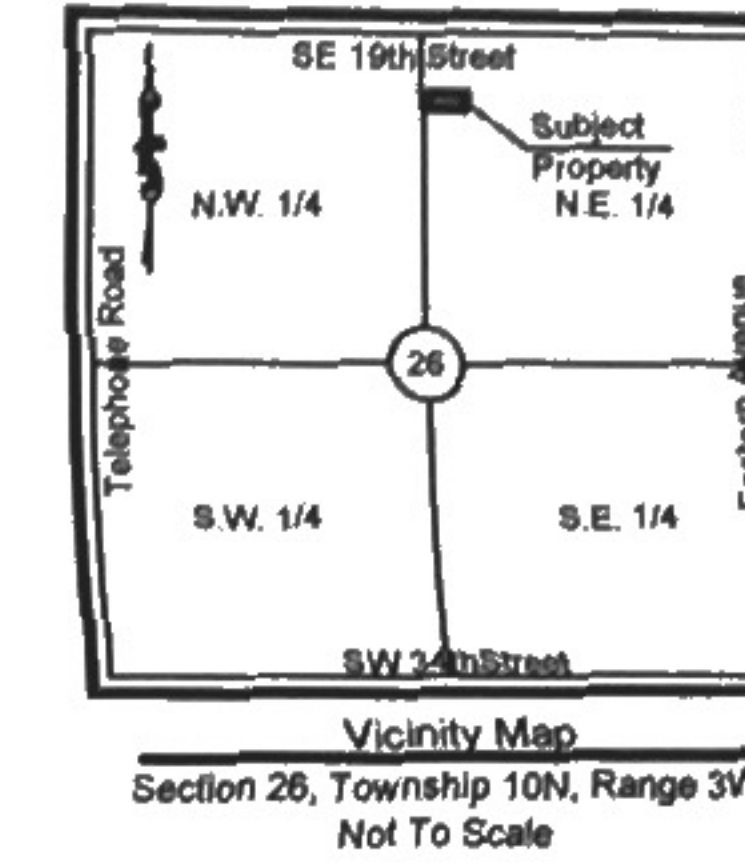

Basis of Bearing:
Platted Bearing of the
Amended Final plat of
Crystal Crossing Addition.

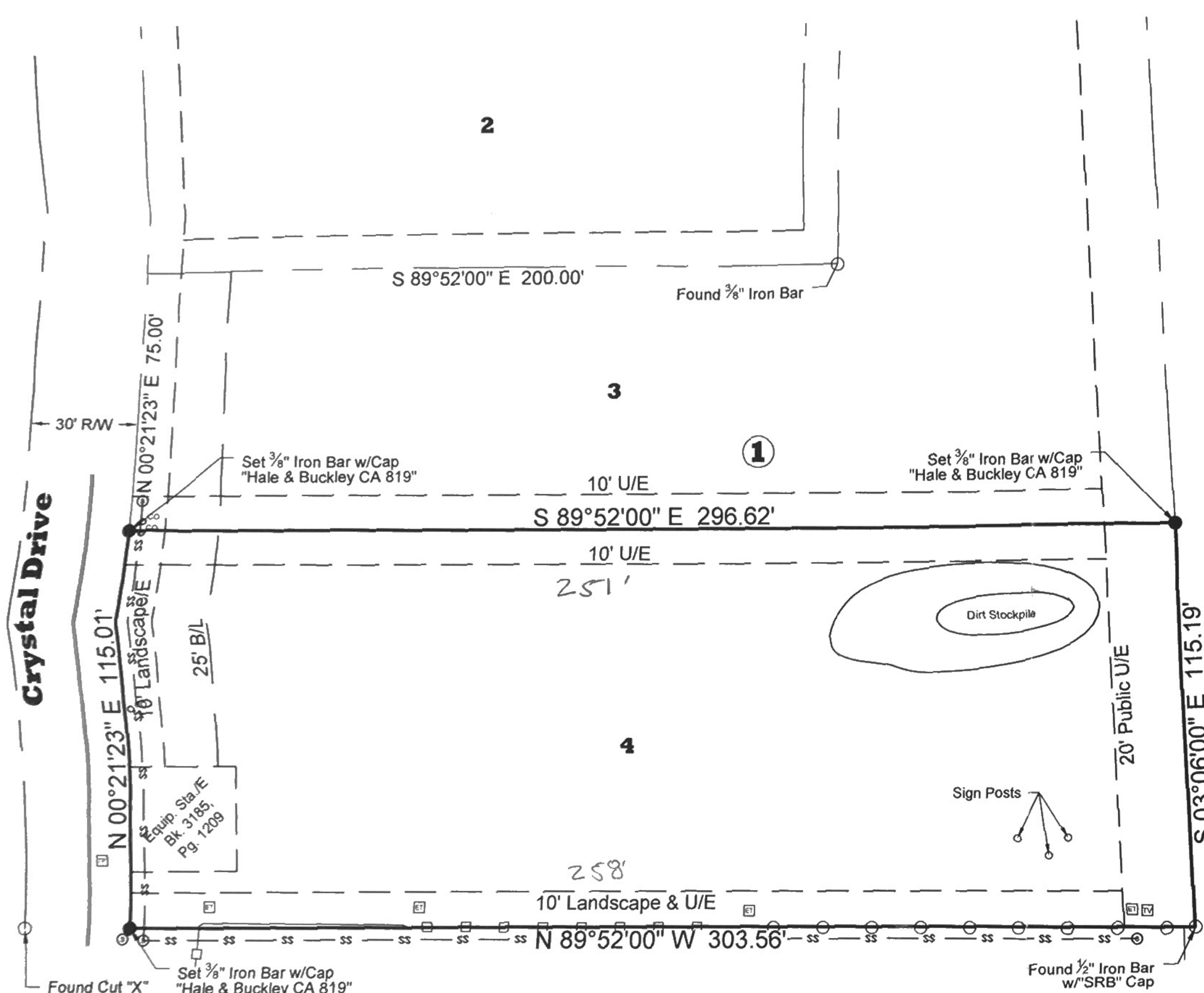

SURVEYOR'S NOTES

1. This Survey meets the requirements of the Oklahoma Minimum Standards for the Practice of Land Surveying which was adopted by the Board of Registration for Professional Engineers and Land Surveyors May 17, 2010.
2. Date of Field Work: January 8, 2014
3. This Survey was performed without the benefit of a Title Commitment.

LEGAL DESCRIPTION

Lot Four (4), in Block One (1), of Amended Final plat of Crystal Crossing Addition, A Planned Unit Development to the City of Moore, Cleveland County, Oklahoma, according to the recorded plat thereof.

SURVEYOR'S CERTIFICATE

I, James L. Buckley, a registered Land Surveyor, do hereby certify that a careful survey has been made under my supervision on the above described property as shown on the annexed plat hereto and there are no encroachments except if shown hereon. This Survey was made for the above stated purpose only and no other responsibility is hereby assumed. Dated at Oklahoma City, Oklahoma on this 10th day of January, 2014.

HALE & BUCKLEY SURVEY COMPANY INC.

James L. Buckley, LS 1582

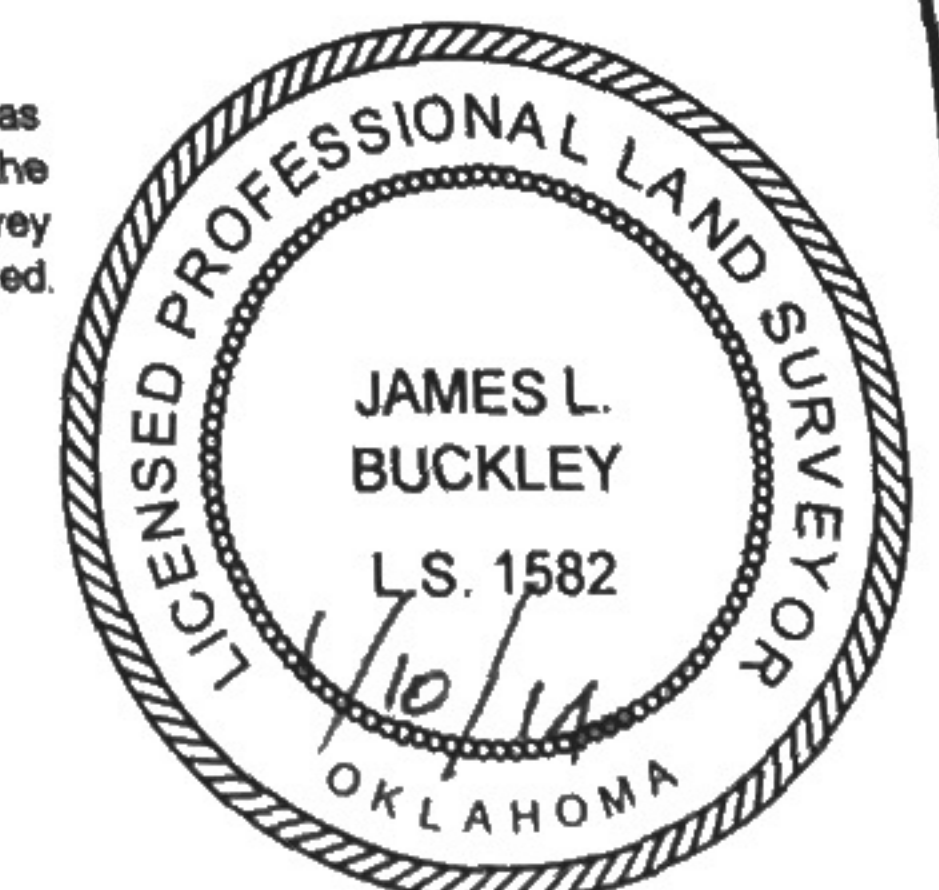

GRAPHIC SCALE



(IN FEET)
1 inch = 40 ft.

LEGEND

	SUBJECT PROPERTY		FOUND MONUMENT
	PROPERTY LINE		SET MONUMENT
	EASEMENT LINE		3/8" IRON BAR W/CAP
	SETBACK LINE		"HALE & BUCKLEY" CA 819"
	STOCKADE FENCE		(UNLESS OTHERWISE NOTED)
	SANITARY SEWER LINE		ELECTRIC TRANSFORMER
			SANITARY SEWER MANHOLE

DATE	
REVISIONS	
NO	
CLIENT	Malcom Hall P.O. Box 82098 Oklahoma City, Oklahoma 73148 (405) 417-4622
PROJECT NAME	Amended Plat of Crystal Crossing Block 1, Lot 4 Moore, Oklahoma Plat of Survey
PROJECT NO.	4259.2
FILE	4259-2 Boud.dwg
DRAWN BY	JMS
CHECKED BY	JLB
FIELD CREW	RM, AC
SHEET	1