

A PART OF THE SOUTHEAST QUARTER (SE/4) OF SECTION SEVEN (7), TOWNSHIP FIVE (5) NORTH, RANGE SIX (6) EAST, OF THE INDIAN MERIDIAN PONTOTOC COUNTY, OKLAHOMA

SALES EXHIBIT

THIS DOCUMENT IS PRELIMINARY IN NATURE AND IS NOT A FINAL, SIGNED AND SEALED DOCUMENT

LEGAL DESCRIPTION

Government Lots 12 & 13, and the E/2 of the SE/4 of Section 7, Township 5 North, Range 6 East, I.M., Pontotoc County, Oklahoma

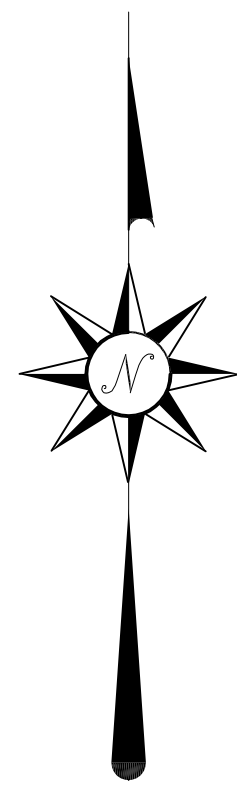
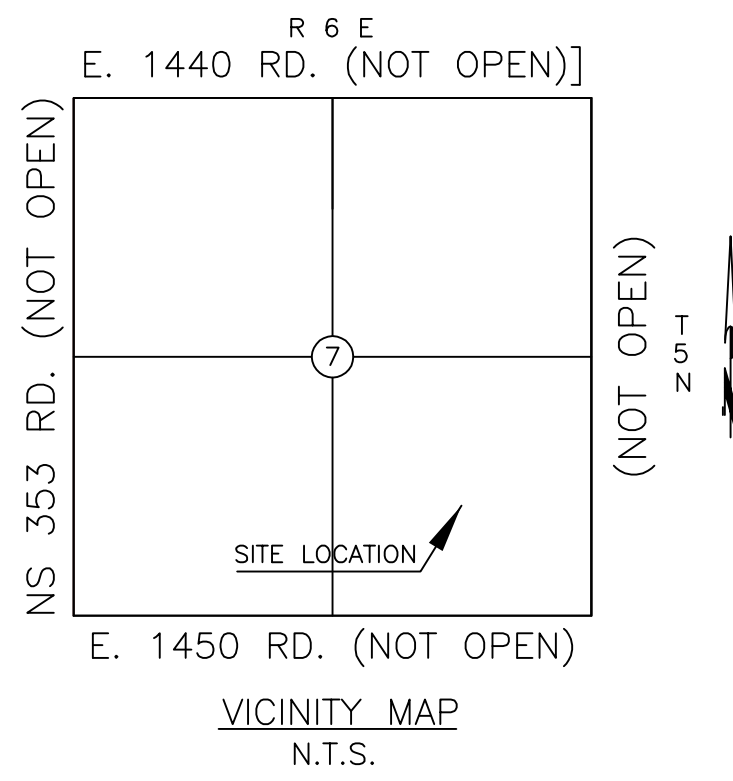

Scale: 1 inch = 200 feet

- ⊗ DENOTES POINT NOT SET DUE TO ACCESS
- DENOTES SET IRON ROD / MAG NAIL
- DENOTES FOUND IRON ROD / MAG NAIL
- (R) - RECORDED BEARINGS / DISTANCES
- (M) - MEASURED BEARINGS / DISTANCES

This Plat Of Survey Meets The Oklahoma Minimum Standards For The Practice Of Land Surveying As Adopted By The Oklahoma State Board Of Registration For Professional Engineers And Land Surveyors.

UTILITY STATEMENT
The utilities shown hereon have been located in the field by above ground inspection only. The underground utilities shown hereon have been located from field survey information and existing drawings. The surveyor makes no guarantees that the underground utilities shown hereon comprise all such utilities in the area, either in service or abandoned. The surveyor further does not warrant that the underground utilities shown hereon are in the exact location indicated although he does certify that they are located as accurately as possible from the information available. The surveyor has not physically located the underground utilities.

COPYRIGHT NOTICE
This drawing is an instrument of service and shall remain the property of Converse Surveying & Engineering Inc, whether the project for which is intended is constructed or not. This drawing and the concepts and ideas contained herein, shall not be used or copied without written approval of Converse Surveying & Engineering Inc

Copyrighted © 2015 Converse Surveying & Engineering Inc

Submissions or distribution of this drawing to meet official regulatory requirements or for other purposes in connection with the project is not to be construed as publication in derogation of any of the rights of Converse Surveying & Engineering Inc.

Any abridgment or violation of the rights of Converse Surveying & Engineering Inc shall be prosecuted to the fullest extent possible under the law.

SURVEY LEGEND			
AV	AIR VALVE(BLOW-OFF VALVE)	TOP OF RIM	TR
HP	HANDICAP PARKING	TOP OF GRATE	TG
B	BUSH	UNDERGROUND WATER	—W—
SF	STOCKADE FENCE	UNDERGROUND STORM SEWER	—ST—
CF	CHAINLINK FENCE	UNDERGROUND TELEPHONE CABLE	—UGT—
BWF	BARBED WIRE FENCE	UNDERGROUND SANITARY SEWER	—SS—
EM	EM (ELECTRIC METER)	UNDERGROUND GAS	—G—
EH	ELECTRIC MANHOLE	OVERHEAD ELECTRIC CABLE	—OHE—
FD	FIRE HYDRANT	UNDERGROUND ELECTRIC CABLE	—UGEC—
CO	CLEAN OUT	CORRESPONDING NOTES	①
GM	GAS METER	REINFORCED CONCRETE PIPE	RCP
GV	GAS VALVE	REINFORCED CONCRETE BOX	RCB
GW	GUY WIRE	CORRUGATED GALVANIZED METAL PIPE	COMP
IR	IRON ROD (SET)	RIGHT-OF-WAY	R/W
IRF	IRON ROD (FOUND)	PROPERTY LINE	P/L
LP	LIGHT POLE	IRON ROD	IP
MB	MAIL BOX	ACCESS EASEMENT	A/E
SM	SANITARY SEWER MANHOLE	UTILITY EASEMENT	U/E
SSM	STORM SEWER MANHOLE	DRAINAGE EASEMENT	D/E
TM	TELEPHONE MANHOLE	DRAINAGE & UTILITY EASEMENT	D & U/E
SSI	STORM SEWER INLET	BUILDING LIMIT LINE	B/L
PP	POWER POLE	RISER	■
GP	GP (GUARD POST)	WATER METER	WM
S	SIGN	WATER VALVE	WV
TS	TRAFFIC SIGNAL		

ONE CALL UTILITY LOCATION NUMBER

840-5032 This number is to be used for information on the location of all underground utilities. Contact this number and other numbers specified in the plans prior to any excavation.

1-800-522-6543

A PART OF THE SOUTHEAST QUARTER (SE/4) OF SECTION SEVEN (7), TOWNSHIP FIVE (5) NORTH, RANGE SIX (6) EAST, OF THE INDIAN MERIDIAN PONTOTOC COUNTY, OKLAHOMA

CSE
Converse Surveying and Engineering Inc

3701 Lonetree Dr.
Edmond, OK. 73025
Phone: 405-826-1355
Fax: 405-562-3387
E-Mail: cseoklahoma@gmail.com
Certificate of Authorization No. 2977
Expires June 30, 2016

CLIENT - DAKIL		Revisions	
No.	Date	No.	Description
DRAWN BY	DTC		
CHECKED BY	DWC		
DATE	8/21/2015		
SURVEY NUMBER	A-08122015C		