

A PART OF THE NORTHEAST QUARTER (NE/4) OF  
SECTION TWENTY-SEVEN (27), TOWNSHIP ELEVEN (11) NORTH,  
RANGE THREE (3) EAST, OF THE INDIAN MERIDIAN  
POTTAWATOMIE COUNTY, OKLAHOMA

SALES EXHIBIT

I, Delbert W. Converse, Licensed Professional Surveyor No. 1262 in the State of Oklahoma, do hereby certify to Louis Dakil that I have made a survey under my direct supervision of the following described property to the best of my knowledge and belief and further certify that is a true and correct Plat of Survey that meets the minimum standards for the practice of land surveying.

A TRACTS OF LAND BEING A PART OF NE/4, SECTION 27, TOWNSHIP 11 NORTH, RANGE 3 EAST, I.M. , POTTAWATOMIE COUNTY, OKLAHOMA.

DELBERT W. CONVERSE  
LICENSED PROFESSIONAL LAND SURVEYOR  
NO. 1262  
OKLAHOMA

JUNE 15, 2015  
Date of Certification

GENERAL SURVEY NOTES:

- The Basis of Bearing for this survey is North Section Line of the NE/4 being N 89°31'11"E.
- No utility location or connections are shown.
- All locations shown hereon are those obtainable by surface evidence only, unless otherwise shown.
- This drawing is protected by applicable copyright laws and any reuse without the authors express consent is unlawful.
- The original signature is blue ink and a red seal.
- This survey was prepared for the exclusive use of the client(s) and does not extend to any unnamed person(s) without express recertification by surveyor naming said person(s).

Mission Statement: To provide prompt technical solutions for your surveying and engineering services.

IF THE SEAL IS NOT IN RED INK AND THE SIGNATURE IS NOT IN BLUE INK THEN THIS COPY IS IN VIOLATION OF COPYRIGHT LAWS.

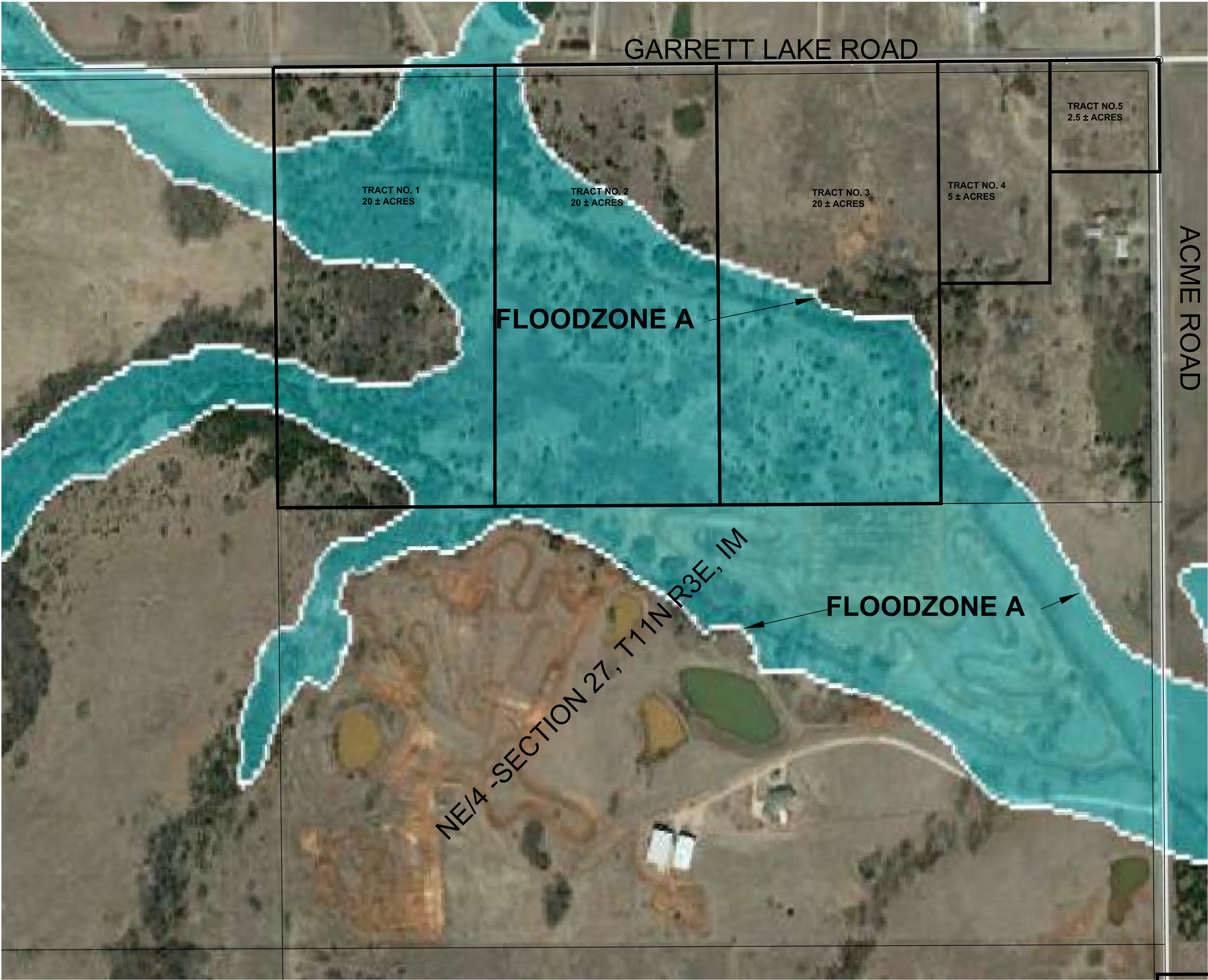

- ✕ DENOTES POINT NOT SET DUE TO ACCESS
- DENOTES SET IRON ROD / MAG NAIL
- DENOTES FOUND IRON ROD / MAG NAIL
- (R) - RECORDED BEARINGS / DISTANCES
- (M) - MEASURED BEARINGS / DISTANCES

This Plat Of Survey Meets The Oklahoma Minimum Standards For The Practice Of Land Surveying As Adopted By The Oklahoma State Board Of Registration For Professional Engineers And Land Surveyors.

UTILITY STATEMENT  
The utilities shown hereon have been located in the field by above ground inspection only. The underground utilities shown hereon have been located from field survey information and existing drawings. The surveyor makes no guarantees that the underground utilities shown hereon comprise all such utilities in the area, either in service or abandoned. The surveyor further does not warrant that the underground utilities shown hereon are in the exact location indicated although he does certify that they are located as accurately as possible from the information available. The surveyor has not physically located the underground utilities.

COPYRIGHT NOTICE  
This drawing is an instrument of service and shall remain the property of Converse Surveying & Engineering Inc, whether the project for which is intended is constructed or not. This drawing and the concepts and ideas contained herein, shall not be used or copied without written approval of Converse Surveying & Engineering Inc

Copyrighted © 2013 Converse Surveying & Engineering Inc  
Submissions or distribution of this drawing to meet official regulatory requirements or for other purposes in connection with the project is not to be construed as publication in derogation of any of the rights of Converse Surveying & Engineering Inc.

Any abridgment or violation of the rights of Converse Surveying & Engineering Inc shall be prosecuted to the fullest extent possible under the law.

SURVEY LEGEND

	AIR VALVE(BLOW-OFF VALVE)		TOP OF RIM		TOP OF GRATE
	HANDICAP PARKING		UNDERGROUND WATER		UNDERGROUND STORM SEWER
	BUSH		UNDERGROUND TELEPHONE CABLE		UNDERGROUND SANITARY SEWER
	STOCKADE FENCE		UNDERGROUND GAS		OVERHEAD ELECTRIC CABLE
	CHAINLINK FENCE		UNDERGROUND ELECTRIC CABLE		CORRESPONDING NOTES
	BARBED WIRE FENCE		REINFORCED CONCRETE PIPE		REINFORCED CONCRETE BOX
	EM (ELECTRIC METER)		CORRUGATED GALVANIZED METAL PIPE		RIGHT-OF-WAY
	ELECTRIC MANHOLE		PROPERTY LINE		IRON ROD
	FIRE HYDRANT		ACCESS EASEMENT		UTILITY EASEMENT
	CLEAN OUT		DRAINAGE EASEMENT		DRAINAGE & UTILITY EASEMENT
	GAS METER		BUILDING LIMIT LINE		RISER
	GAS VALVE		WATER METER		WATER VALVE
	GUY WIRE		SIGN		TRAFFIC SIGNAL
	IRON ROD (SET)				
	IRON ROD (FOUND)				
	LIGHT POLE				
	MAIL BOX				
	SANITARY SEWER MANHOLE				
	STORM SEWER MANHOLE				
	TELEPHONE MANHOLE				
	STORM SEWER INLET				
	POWER POLE				
	GP (GUARD POST)				
	SIGN				
	TRAFFIC SIGNAL				



ONE CALL UTILITY LOCATION NUMBER

840-5032  
1-800-522-6543

This number is to be used for information on the location of all underground utilities. Contact this number and other numbers specified in the plans prior to any excavation.

A PART OF THE NORTHEAST QUARTER (NE/4) OF  
SECTION TWENTY-SEVEN (27), TOWNSHIP ELEVEN (11) NORTH,  
RANGE THREE (3) EAST, OF THE INDIAN MERIDIAN  
POTTAWATOMIE COUNTY, OKLAHOMA



3701 Lonetree Dr.  
Edmond, OK. 73025  
Phone: 405-826-1355  
Fax: 405-562-3387  
E-Mail:  
cseoklahoma@gmail.com  
Certificate of Authorization  
No. 2977  
Expires June 30, 2014

CLIENT - DOCKREY		Revisions	
		No.	Date Description
DRAWN BY	DWC		
CHECKED BY	DWC		
DATE	06/30/2015		
SURVEY NUMBER	A-050212015A		

Copyrighted © 2015 Converse Surveying & Engineering Inc. All rights reserved.