

A PART OF THE SOUTHEAST QUARTER (SE/4) OF  
SECTION SIX (6), TOWNSHIP FOURTEEN (14) NORTH,  
RANGE ONE (1) EAST, OF THE INDIAN MERIDIAN  
OKLAHOMA COUNTY, OKLAHOMA

SALES EXHIBIT

I, Delbert W. Converse, Licensed Professional Surveyor No. 1262 in the State of Oklahoma, do hereby certify to Louis Dakil that I have made a survey under my direct supervision of the following described property to the best of my knowledge and belief and further certify that is a true and correct Plat of Survey that meets the minimum standards for the practice of land surveying.

THIS DOCUMENT IS PRELIMINARY IN NATURE  
AND IS NOT A FINAL, SIGNED AND SEALED DOCUMENT

Delbert W. Converse, P.L.S. 1262

Date of Certification

GENERAL SURVEY NOTES:

- The Basis of Bearing for this survey is the North line of the SE/4 of Section 6 being N 89°00'19" E (Recorded.)
- No utility location or connections are shown.
- All locations shown hereon are those obtainable by surface evidence only, unless otherwise shown.
- This drawing is protected by applicable copyright laws and any reuse without the authors express consent is unlawful.
- The original signature is blue ink and a red seal.
- This survey was prepared for the exclusive use of the client(s) and does not extend to any unnamed person(s) without express recertification by surveyor naming said person(s).**

Mission Statement: To provide prompt technical solutions for your surveying and engineering services.

IF THE SEAL IS NOT IN RED INK AND THE SIGNATURE IS NOT IN BLUE INK THEN THIS COPY IS IN VIOLATION OF COPYRIGHT LAWS.

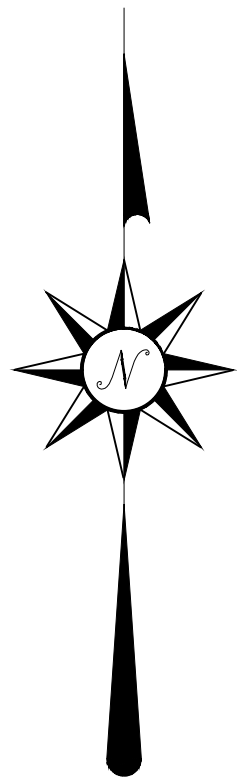

Scale: 1 inch = 200 feet

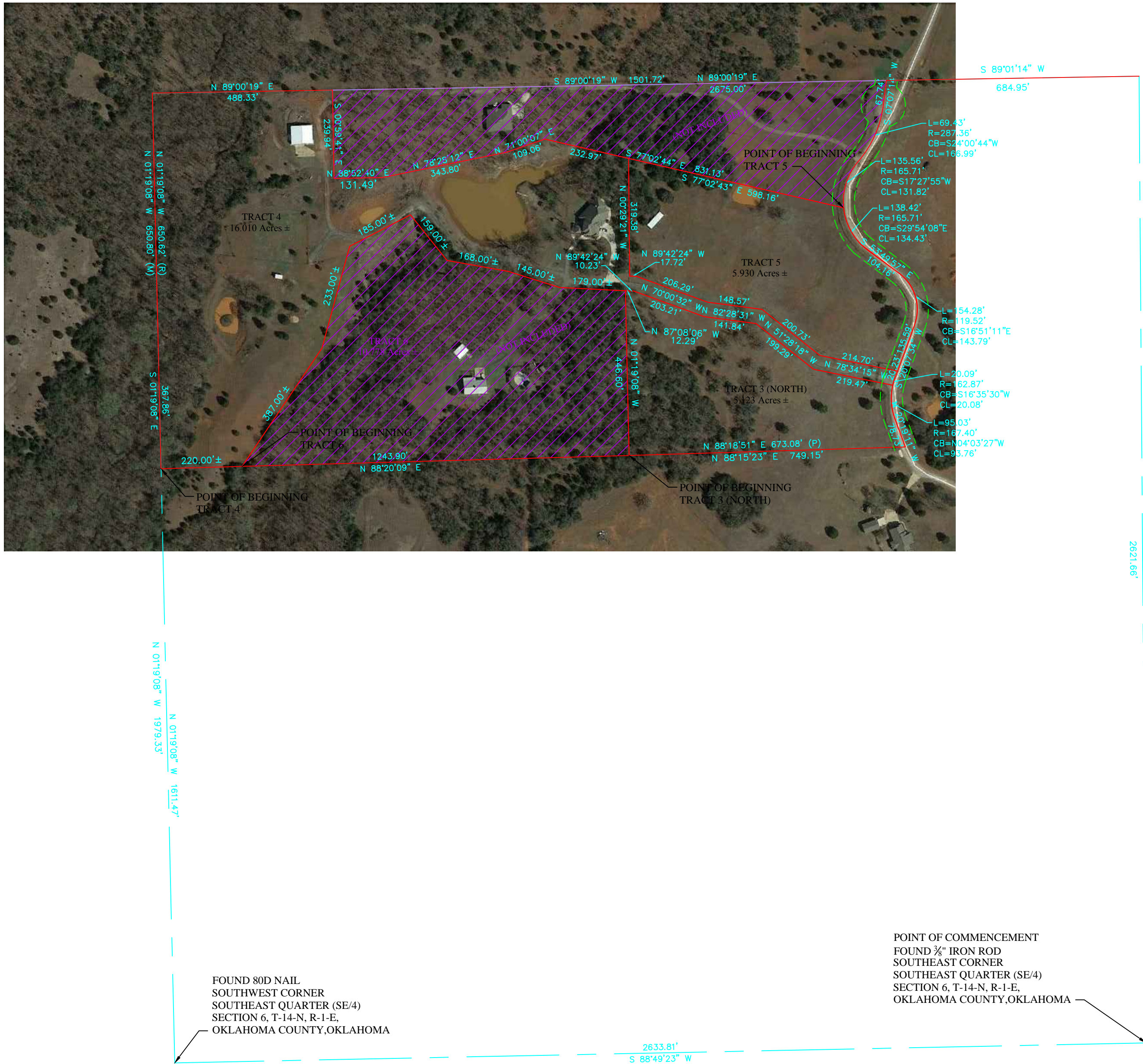

- ⊗ DENOTES POINT NOT SET DUE TO ACCESS
- DENOTES SET IRON ROD / MAG NAIL
- DENOTES FOUND IRON ROD / MAG NAIL
- (R) - RECORDED BEARINGS / DISTANCES
- (M) - MEASURED BEARINGS / DISTANCES

**This Plat Of Survey Meets The Oklahoma Minimum Standards For The Practice Of Land Surveying As Adopted By The Oklahoma State Board Of Registration For Professional Engineers And Land Surveyors.**

UTILITY STATEMENT

The utilities shown hereon have been located in the field by above ground inspection only. The underground utilities shown hereon have been located from field survey information and existing drawings. The surveyor makes no guarantees that the underground utilities shown hereon comprise all such utilities in the area, either in service or abandoned. The surveyor further does not warrant that the underground utilities shown hereon are in the exact location indicated although he does certify that they are located as accurately as possible from the information available. The surveyor has not physically located the underground utilities.

COPYRIGHT NOTICE

This drawing is an instrument of service and shall remain the property of Converse Surveying & Engineering Inc, whether the project for which is intended is constructed or not. This drawing and the concepts and ideas contained herein, shall not be used or copied without written approval of Converse Surveying & Engineering Inc

Copyrighted © 2015 Converse Surveying & Engineering Inc

Submissions or distribution of this drawing to meet official regulatory requirements or for other purposes in connection with the project is not to be construed as publication in derogation of any of the rights of Converse Surveying & Engineering Inc.

Any abridgment or violation of the rights of Converse Surveying & Engineering Inc shall be prosecuted to the fullest extent possible under the law.

SURVEY LEGEND

	AIR VALVE(BLOW-OFF VALVE)		TOP OF RIM
	HANDICAP PARKING		TOP OF GRATE
	BUSH		UNDERGROUND WATER
	STOCKADE FENCE		UNDERGROUND STORM SEWER
	CHAINLINK FENCE		UNDERGROUND TELEPHONE CABLE
	BARBED WIRE FENCE		UNDERGROUND SANITARY SEWER
	EM (ELECTRIC METER)		UNDERGROUND GAS
	ELECTRIC MANHOLE		OVERHEAD ELECTRIC CABLE
	FIRE HYDRANT		UNDERGROUND ELECTRIC CABLE
	CLEAN OUT		CORRESPONDING NOTES
	GAS METER		REINFORCED CONCRETE PIPE
	GAS VALVE		REINFORCED CONCRETE BOX
	GUY WIRE		CORRUGATED GALVANIZED METAL PIPE
	IRON ROD (SET)		RIGHT-OF-WAY
	IRON ROD (FOUND)		PROPERTY LINE
	LIGHT POLE		IRON ROD
	MAIL BOX		ACCESS EASEMENT
	SANITARY SEWER MANHOLE		UTILITY EASEMENT
	STORM SEWER MANHOLE		DRAINAGE EASEMENT
	STORM SEWER INLET		DRAINAGE & UTILITY EASEMENT
	POWER POLE		BUILDING LIMIT LINE
	GP (GUARD POST)		RISER
	SIGN		WATER METER
	TRAFFIC SIGNAL		WATER VALVE



ONE CALL UTILITY LOCATION NUMBER

840-5032  
1-800-522-6543

This number is to be used for information on the location of all underground utilities. Contact this number and other numbers specified in the plans prior to any excavation.

A PART OF THE SOUTHEAST QUARTER (SE/4) OF  
SECTION SIX (6), TOWNSHIP FOURTEEN (14) NORTH,  
RANGE ONE (1) EAST, OF THE INDIAN MERIDIAN  
OKLAHOMA COUNTY, OKLAHOMA



3701 Lonetree Dr.  
Edmond, OK. 73025  
Phone: 405-826-1355  
Fax: 405-562-3387  
E-Mail:  
cseoklahoma@gmail.com  
Certificate of Authorization  
No. 2977  
Expires June 30, 2016

CLIENT - DAKIL		Revisions	
		No.	Date Description
DRAWN BY	DTC		
CHECKED BY	DWC		
DATE	07/06/2015		
SURVEY NUMBER	A-06162015A		

Copyrighted © 2015 Converse Surveying & Engineering Inc. All rights reserved.