

SURVEY OF
LOTS SEVENTEEN THROUGH THIRTY-TWO (17-32), BLOCK SIXTY (60)
EDMOND CITY ORIGINAL ADDITION TO OKLAHOMA COUNTY, OKLAHOMA

THIS DOCUMENT IS PRELIMINARY IN NATURE
AND IS NOT A FINAL, SIGNED AND SEALED DOCUMENT

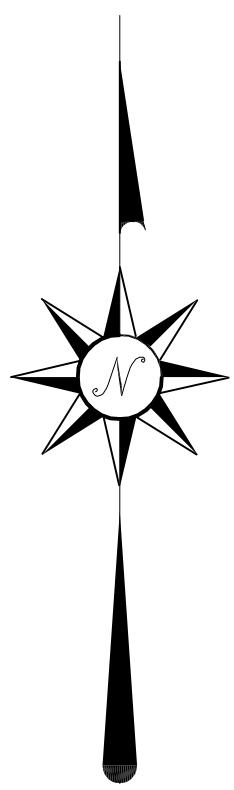

Scale: 1 inch = 30 feet

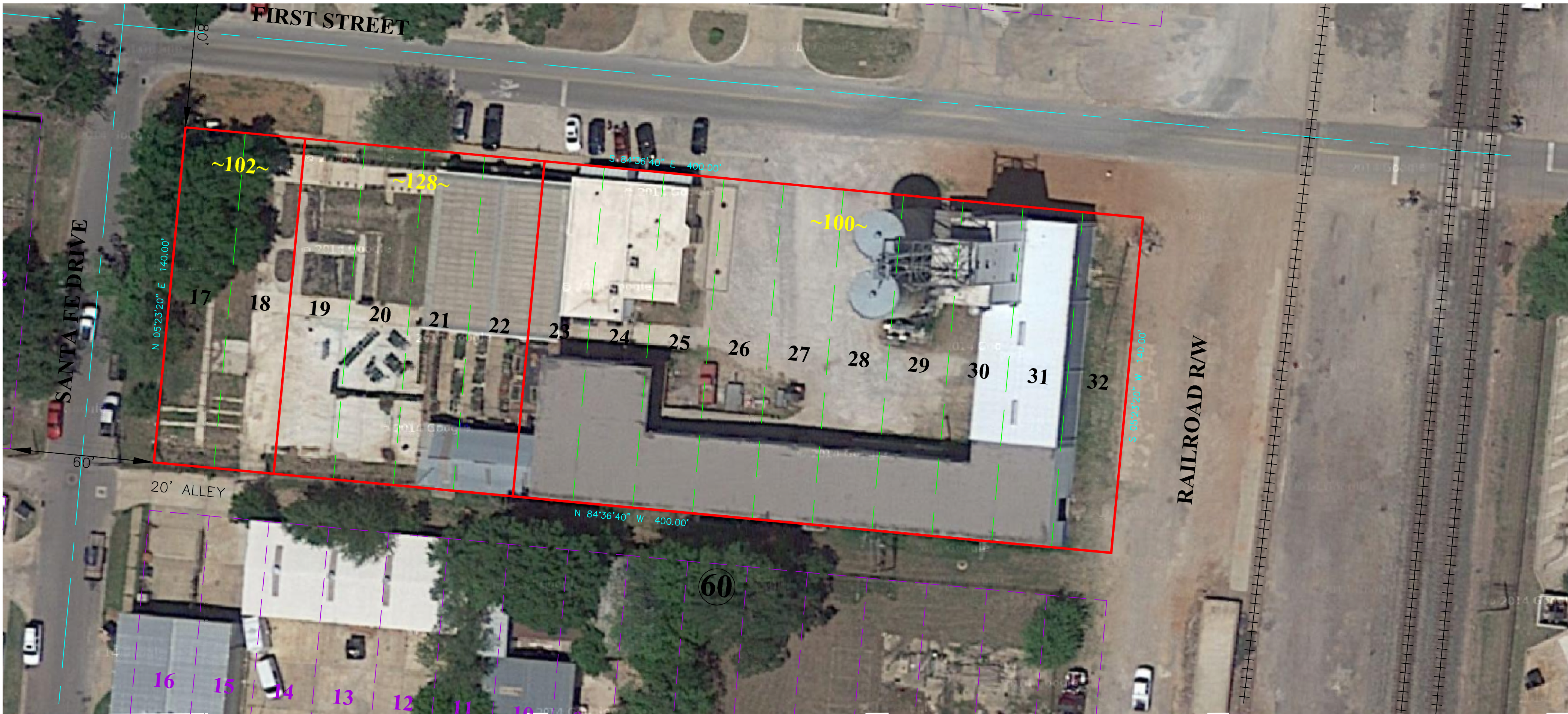

- ⊗ DENOTES POINT NOT SET DUE TO ACCESS
- DENOTES SET IRON ROD / MAG NAIL
- DENOTES FOUND IRON ROD / MAG NAIL
- (R) - RECORDED BEARINGS / DISTANCES
- (M) - MEASURED BEARINGS / DISTANCES

This Plat Of Survey Meets The Oklahoma Minimum Standards For The Practice Of Land Surveying As Adopted By The Oklahoma State Board Of Registration For Professional Engineers And Land Surveyors.

UTILITY STATEMENT
The utilities shown hereon have been located in the field by above ground inspection only. The underground utilities shown hereon have been located from field survey information and existing drawings. The surveyor makes no guarantees that the underground utilities shown hereon comprise all such utilities in the area, either in service or abandoned. The surveyor further does not warrant that the underground utilities shown hereon are in the exact location indicated although he does certify that they are located as accurately as possible from the information available. The surveyor has not physically located the underground utilities.

COPYRIGHT NOTICE
This drawing is an instrument of service and shall remain the property of Converse Surveying & Engineering Inc, whether the project for which is intended is constructed or not. This drawing and the concepts and ideas contained herein, shall not be used or copied without written approval of Converse Surveying & Engineering Inc

Copyrighted © 2014 Converse Surveying & Engineering Inc

Submissions or distribution of this drawing to meet official regulatory requirements or for other purposes in connection with the project is not to be construed as publication in derogation of any of the rights of Converse Surveying & Engineering Inc.

Any abridgment or violation of the rights of Converse Surveying & Engineering Inc shall be prosecuted to the fullest extent possible under the law.



ONE CALL UTILITY LOCATION NUMBER

840-5032
1-800-522-6543

This number is to be used for information on the location of all underground utilities. Contact this number and other numbers specified in the plans prior to any excavation.

SURVEY OF
LOTS SEVENTEEN THROUGH THIRTY-TWO (17-32),
BLOCK SIXTY (60)
EDMOND CITY ORIGINAL ADDITION TO OKLAHOMA COUNTY,
OKLAHOMA



3701 Lonetree Dr.
Edmond, OK. 73025
Phone: 405-826-1355
Fax: 405-562-3387
E-Mail:
cseoklahoma@gmail.com
Certificate of Authorization
No. 2977
Expires June 30, 2016

CLIENT - DAKIL / SUENRAM		Revisions	
		No.	Date
DRAWN BY	JBL		
CHECKED BY	BKH		
DATE	December 23, 2014		
SURVEY NUMBER	S-12032014B		

Copyrighted © 2014 Converse Surveying & Engineering Inc. All rights reserved.

SURVEY LEGEND

AV	AIR VALVE(BLOW-OFF VALVE)	TOP OF RIM	TR
HC	HANDICAP PARKING	TOP OF GRATE	TG
BUSH	BUSH	UNDERGROUND WATER	W
STOCKADE FENCE	STOCKADE FENCE	UNDERGROUND STORM SEWER	ST
CHAINLINK FENCE	CHAINLINK FENCE	UNDERGROUND TELEPHONE CABLE	UGT
BARBED WIRE FENCE	BARBED WIRE FENCE	UNDERGROUND SANITARY SEWER	SS
EM (ELECTRIC METER)	EM (ELECTRIC METER)	UNDERGROUND GAS	G
ELECTRIC MANHOLE	ELECTRIC MANHOLE	OVERHEAD ELECTRIC CABLE	OHE
FIRE HYDRANT	FIRE HYDRANT	UNDERGROUND ELECTRIC CABLE	UGE
CLEAN OUT	CLEAN OUT	CORRESPONDING NOTES	1
GAS METER	GAS METER	REINFORCED CONCRETE PIPE	RCP
GAS VALVE	GAS VALVE	REINFORCED CONCRETE BOX	RCB
GUY WIRE	GUY WIRE	CORRUGATED GALVANIZED METAL PIPE	COMP
IRON ROD (SET)	IRON ROD (SET)	RIGHT-OF-WAY	R/W
IRON ROD (FOUND)	IRON ROD (FOUND)	PROPERTY LINE	P/L
LIGHT POLE	LIGHT POLE	IRON ROD	IP
MAIL BOX	MAIL BOX	ACCESS EASEMENT	A/E
SANITARY SEWER MANHOLE	SANITARY SEWER MANHOLE	UTILITY EASEMENT	U/E
STORM SEWER MANHOLE	STORM SEWER MANHOLE	DRAINAGE EASEMENT	D/E
TELEPHONE MANHOLE	TELEPHONE MANHOLE	DRAINAGE & UTILITY EASEMENT	D & U/E
STORM SEWER INLET	STORM SEWER INLET	BUILDING LIMIT LINE	B/L
POWER POLE	POWER POLE	RISER	
GP (GUARD POST)	GP (GUARD POST)	WATER METER	WM
SIGN	SIGN	WATER VALVE	WV
TRAFFIC SIGNAL	TRAFFIC SIGNAL		