

A PART OF THE NORTHWEST (NW/4)  
SECTION 33, TOWNSHIP 12 NORTH, RANGE 4 WEST, I.M.  
OKLAHOMA COUNTY, OKLAHOMA

SALES EXHIBIT

DESCRIPTIONS:

- TRACT 1 - 821 N. Chisholm Rd., PUD - 345 (R-1 Zoning), 2.648 Acres, more or less.
- TRACT 2 - 907 N. Chisholm Rd., PUD - 345 (R-1 Zoning), SPUD - 532 (R-1 Zoning), 7.258 Acres, more or less.
- TRACT 3 - PUD - 345 (R-2 Zoning), 5.011 Acres, more or less.
- TRACT 4 - PUD - 345 (R-1 Zoning), 5.010 Acres, more or less.
- TRACT 5 - PUD - 345 (C-3 & R-1 Zoning), 5.010 Acres, more or less.

Mission Statement: To provide prompt technical solutions for your surveying and engineering services.

IF THE SEAL IS NOT IN RED INK AND THE SIGNATURE IS NOT IN BLUE INK THEN THIS COPY IS IN VIOLATION OF COPYRIGHT LAWS.

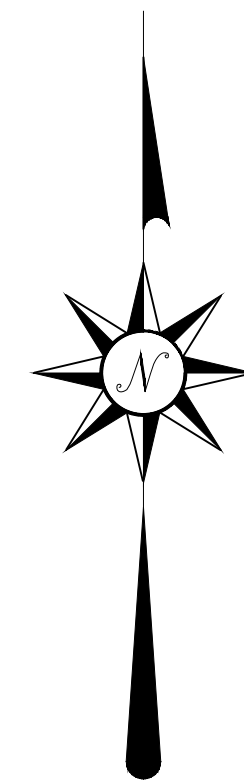
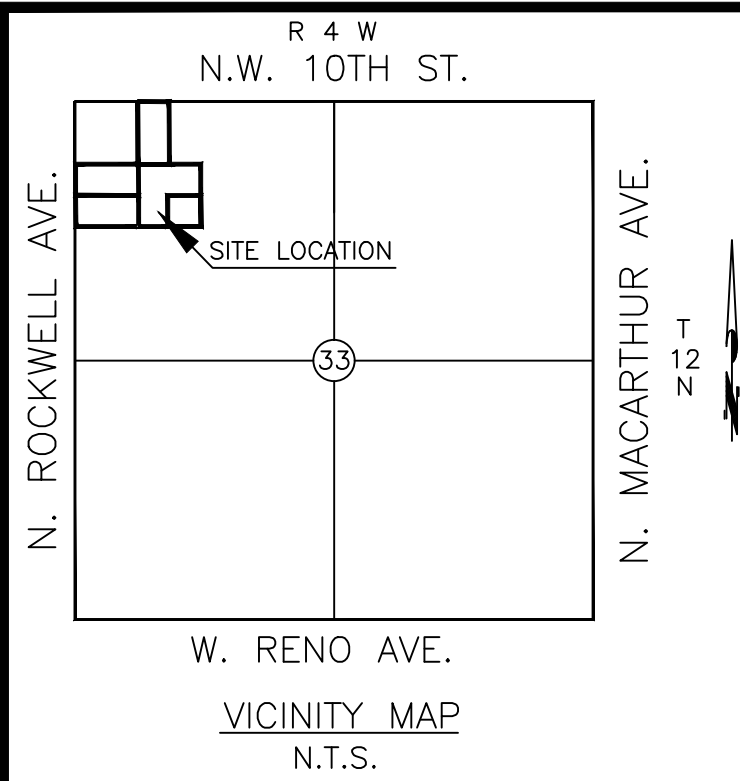

Scale: 1 inch = 100 feet

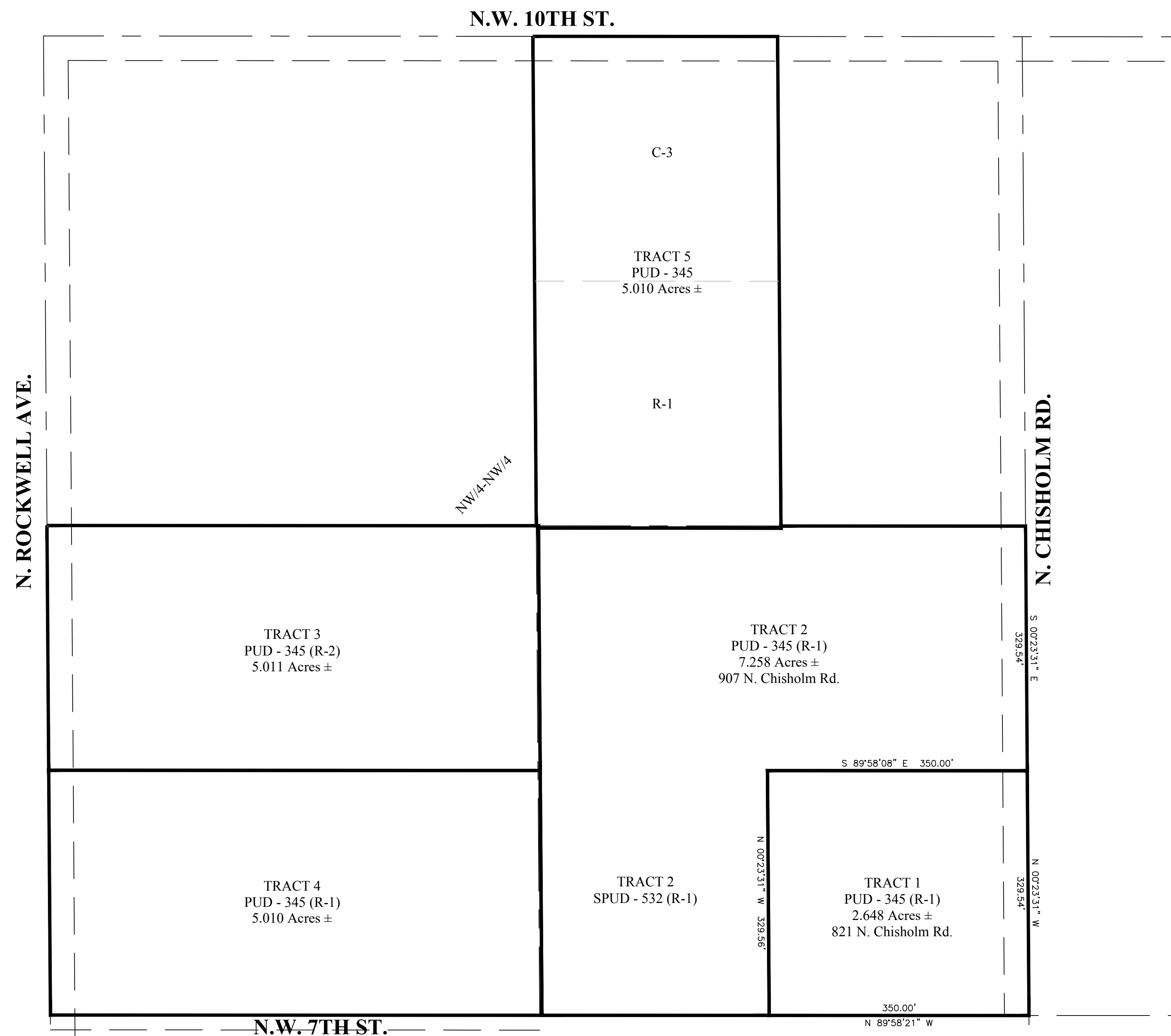

This Plat Of Survey Meets The Oklahoma Minimum Standards For The Practice Of Land Surveying As Adopted By The Oklahoma State Board Of Registration For Professional Engineers And Land Surveyors.

UTILITY STATEMENT

The utilities shown hereon have been located in the field by above ground inspection only. The underground utilities shown hereon have been located from field survey information and existing drawings. The surveyor makes no guarantees that the underground utilities shown hereon comprise all such utilities in the area, either in service or abandoned. The surveyor further does not warrant that the underground utilities shown hereon are in the exact location indicated although he does certify that they are located as accurately as possible from the information available. The surveyor has not physically located the underground utilities.

COPYRIGHT NOTICE

This drawing is an instrument of service and shall remain the property of Converse Surveying & Engineering Inc. whether the project for which is intended is constructed or not. This drawing and the concepts and ideas contained herein, shall not be used or copied without written approval of Converse Surveying & Engineering Inc.

Copyrighted © 2017 Converse Surveying & Engineering Inc

Submissions or distribution of this drawing to meet official regulatory requirements or for other purposes in connection with the project is not to be construed as publication in derogation of any of the rights of Converse Surveying & Engineering Inc.

Any abridgment or violation of the rights of Converse Surveying & Engineering Inc shall be prosecuted to the fullest extent possible under the law.

SURVEY LEGEND

	AIR VALVE(BLOW-OFF VALVE)		TOP OF RIM		TR
	HANDICAP PARKING		TOP OF GRATE		TG
	BUSH		UNDERGROUND WATER		W
	STOCKADE FENCE		UNDERGROUND STORM SEWER		ST
	CHAINLINK FENCE		UNDERGROUND TELEPHONE CABLE		UGT
	BARBED WIRE FENCE		UNDERGROUND SANITARY SEWER		SS
	EM (ELECTRIC METER)		UNDERGROUND GAS		G
	ELECTRIC MANHOLE		OVERHEAD ELECTRIC CABLE		OHE
	FIRE HYDRANT		UNDERGROUND ELECTRIC CABLE		UGE
	CLEAN OUT		CORRESPONDING NOTES		1
	GAS METER		REINFORCED CONCRETE PIPE		RCP
	GAS VALVE		REINFORCED CONCRETE BOX		RCB
	GUY WIRE		CORRUGATED GALVANIZED METAL PIPE		CGMP
	IRON ROD (SET)		RIGHT-OF-WAY		R/W
	IRON ROD (FOUND)		PROPERTY LINE		P/L
	LIGHT POLE		IRON ROD		IP
	MAIL BOX		ACCESS EASEMENT		A/E
	SANITARY SEWER MANHOLE		UTILITY EASEMENT		U/E
	STORM SEWER MANHOLE		DRAINAGE EASEMENT		D/E
	TELEPHONE MANHOLE		DRAINAGE & UTILITY EASEMENT		D & U/E
	STORM SEWER INLET		BUILDING LIMIT LINE		B/L
	POWER POLE		RISER		R
	GP (GUARD POST)		WATER METER		WM
	SIGN		WATER VALVE		WV
	TRAFFIC SIGNAL				

ONE CALL UTILITY LOCATION NUMBER

840-5032 This number is to be used for information on the location of all underground utilities. Contact this number and other numbers specified in the plans prior to any excavation.  
1-800-522-6543



A PART OF THE NORTHWEST (NW/4)  
SECTION 33, TOWNSHIP 12 NORTH, RANGE 4 WEST, I.M.  
OKLAHOMA COUNTY, OKLAHOMA



3701 Lonetree Dr.  
Edmond, OK. 73025  
Phone: 405-826-1355  
Fax: 405-562-3387  
E-Mail: cseoklahoma@gmail.com  
Certificate of Authorization  
No. 2977  
Expires June 30, 2018

Converse Surveying and Engineering, Inc.

CLIENT - FINCHER		Revisions		
		No.	Date	Description
DRAWN BY	DTC			
CHECKED BY	DWC			
DATE	5/5/2017			
SURVEY NUMBER	A-04242017A			



A PART OF THE NORTHWEST (NW/4)  
SECTION 33, TOWNSHIP 12 NORTH, RANGE 4 WEST, I.M.  
OKLAHOMA COUNTY, OKLAHOMA

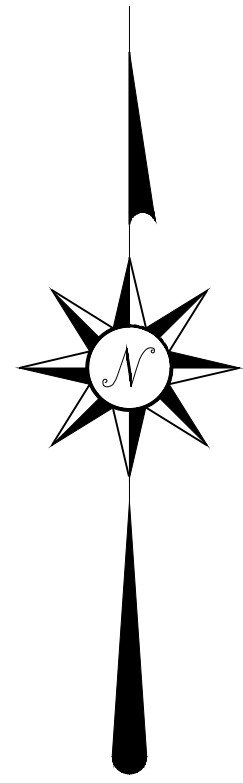
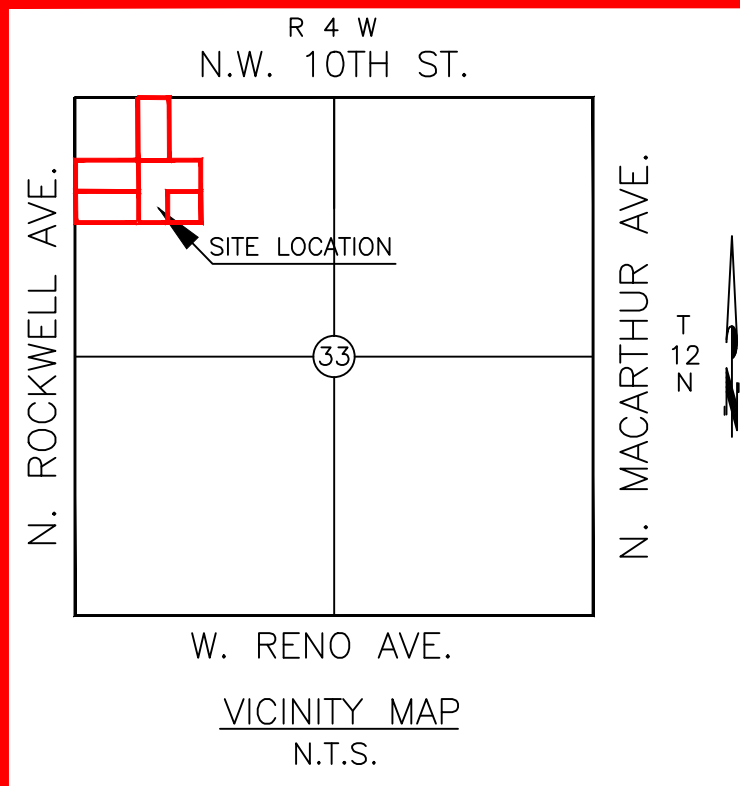

Scale: 1 inch = 100 feet



**SALES EXHIBIT**

**DESCRIPTIONS:**

- TRACT 1 - 821 N. Chisholm Rd., PUD - 345 (R-1 Zoning), 2.648 Acres, more or less.
- TRACT 2 - 907 N. Chisholm Rd., PUD - 345 (R-1 Zoning), SPUD - 532 (R-1 Zoning), 7.258 Acres, more or less.
- TRACT 3 - PUD - 345 (R-2 Zoning), 5.011 Acres, more or less.
- TRACT 4 - PUD - 345 (R-1 Zoning), 5.010 Acres, more or less.
- TRACT 5 - PUD - 345 (C-3 & R-1 Zoning), 5.010 Acres, more or less.

**Mission Statement:** To provide prompt technical solutions for your surveying and engineering services.

IF THE SEAL IS NOT IN RED INK AND THE SIGNATURE IS NOT IN BLUE INK THEN THIS COPY IS IN VIOLATION OF COPYRIGHT LAWS.

**This Plat Of Survey Meets The Oklahoma Minimum Standards For The Practice Of Land Surveying As Adopted By The Oklahoma State Board Of Registration For Professional Engineers And Land Surveyors.**

**UTILITY STATEMENT**  
The utilities shown hereon have been located in the field by above ground inspection only. The underground utilities shown hereon have been located from field survey information and existing drawings. The surveyor makes no guarantees that the underground utilities shown hereon comprise all such utilities in the area, either in service or abandoned. The surveyor further does not warrant that the underground utilities shown hereon are in the exact location indicated although he does certify that they are located as accurately as possible from the information available. The surveyor has not physically located the underground utilities.

**COPYRIGHT NOTICE**  
This drawing is an instrument of service and shall remain the property of Converse Surveying & Engineering Inc. whether the project for which is intended is constructed or not. This drawing and the concepts and ideas contained herein, shall not be used or copied without written approval of Converse Surveying & Engineering Inc.

Copyrighted © 2017 Converse Surveying & Engineering Inc

Submissions or distribution of this drawing to meet official regulatory requirements or for other purposes in connection with the project is not to be construed as publication in derogation of any of the rights of Converse Surveying & Engineering Inc.

Any abridgment or violation of the rights of Converse Surveying & Engineering Inc shall be prosecuted to the fullest extent possible under the law.

**SURVEY LEGEND**

	AIR VALVE(BLOW-OFF VALVE)	TOP OF RIM	TR
	HANDICAP PARKING	TOP OF GRATE	TG
	BUSH	UNDERGROUND WATER	—W—
	STOCKADE FENCE	UNDERGROUND STORM SEWER	—ST—
	CHAINLINK FENCE	UNDERGROUND TELEPHONE CABLE	—UGT—
	BARBED WIRE FENCE	UNDERGROUND SANITARY SEWER	—SS—
	EM (ELECTRIC METER)	UNDERGROUND GAS	—G—
	ELECTRIC MANHOLE	OVERHEAD ELECTRIC CABLE	—OHE—
	FIRE HYDRANT	UNDERGROUND ELECTRIC CABLE	—UGE—
	CLEAN OUT	CORRESPONDING NOTES	
	GAS METER	REINFORCED CONCRETE PIPE	RCP
	GAS VALVE	REINFORCED CONCRETE BOX	RCB
	GUY WIRE	CORRUGATED GALVANIZED METAL PIPE	CGMP
	IRON ROD (SET)	RIGHT-OF-WAY	R/W
	IRON ROD (FOUND)	PROPERTY LINE	P/L
	LIGHT POLE	IRON ROD	IP
	MAIL BOX	ACCESS EASEMENT	A/E
	SANITARY SEWER MANHOLE	UTILITY EASEMENT	U/E
	STORM SEWER MANHOLE	DRAINAGE EASEMENT	D/E
	TELEPHONE MANHOLE	DRAINAGE & UTILITY EASEMENT	D & U/E
	STORM SEWER INLET	BUILDING LIMIT LINE	B/L
	POWER POLE	RISER	
	GP (GUARD POST)	WATER METER	
	SIGN	WATER VALVE	
	TRAFFIC SIGNAL		

**ONE CALL UTILITY LOCATION NUMBER**

840-5032 This number is to be used for information on the location of all underground utilities. Contact this number and other numbers specified in the plans prior to any excavation.  
1-800-522-6543



A PART OF THE NORTHWEST (NW/4)  
SECTION 33, TOWNSHIP 12 NORTH, RANGE 4 WEST, I.M.  
OKLAHOMA COUNTY, OKLAHOMA



3701 Lonetree Dr.  
Edmond, OK. 73025  
Phone: 405-826-1355  
Fax: 405-562-3387  
E-Mail: cseoklahoma@gmail.com  
Certificate of Authorization No. 2977  
Expires June 30, 2018

CLIENT - FINCHER		Revisions	
		No.	Date
			Description
DRAWN BY	DTC		
CHECKED BY	DWC		
DATE	5/5/2017		
SURVEY NUMBER	A-04242017A		